Guernsey

AUGUST 5, 1989

Guernseys Shine In '89

Convention Issue

IT'S YOUR MONEY . . .

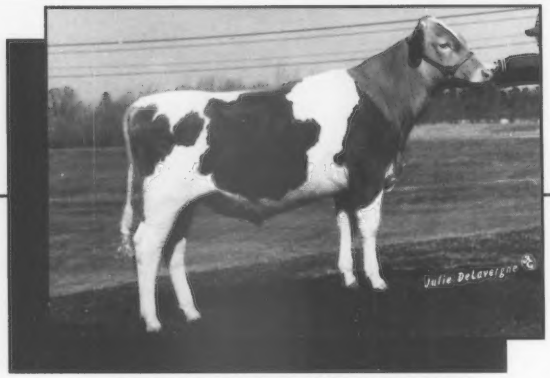

1G181 SILDONS PLAYBOY MYSTERY
ETA: +$129 +1,128M +41F +30P
Breeder: Donald V. Silacci, Petaluma, California

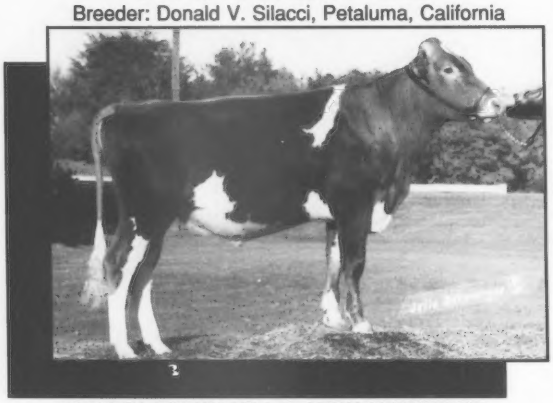

1G183 BLOSSUM HILL P ANDY SLYMER-ET
ETA: +$146 +1,150M +49F +34P
Breeder: Paulette LaRoche, Athens, Wisconsin

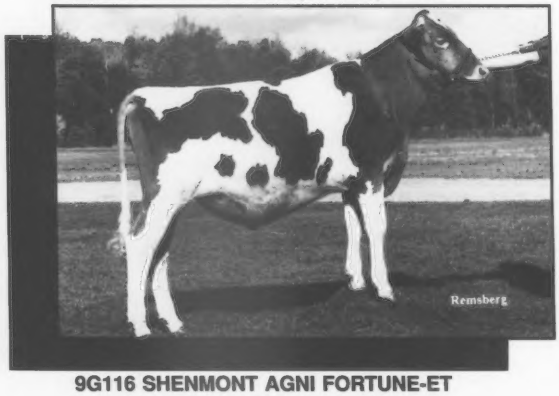

9G116 SHENMONT AGNI FORTUNE-ET
ETA +$133 +933M +47F +31P
Breeder: Daniel Brubaker, Dayton, Virginia

Use high quality young sires for faster genetic progress.

It makes good sense to use young sires for faster genetic progress in your herd and in the breed. And, Allied Genes can offer you some exciting young sire prospects that will meet your demands for sound production and type. Check out these three, and then ask your representative for their complete pedigrees and about our young sire program incentives.

1G181 SILDONS PLAYBOY MYSTERY
Sire: Wheatland Jupiter Playboy
Dam: Sildons Telestar May (EX-90) GSD
4-11 365D 2X 25,920M* 4.6% 1,184F 3.2% 834P
MGS: Maurana Wis Telestar

MYSTERY was purchased at the 1988 National Convention Sale. His dam's 4-11 record is a national class-leading record for milk and she is also EX-90 and was formerly ranked 13th on the CPI list. The Gold Star grandam has three records over 21,400M.

1G183 BLOSSUM HILL P ANDY SLYMER-ET
Sire: Olympic View Prince Andy-Twin
Dam: Artie A Jay Silica (EX-94) GSD
4-01 305D 2X 25,850M 4.7% 1,219F 3.9% 1,006P
MGS: Lone Palm Jeans Jay

SLYMER'S dam needs no introduction. Not only has she ranked well on the CPI list, but Artie A Jay Silica has been an All-American candidate and has several records over 1,200F and 1,000P.

9G116 SHENMONT AGNI FORTUNE-ET
Sire: Merit Fortune Agni
Dam: Med O Bloom Choice Faithful (EX-93)
3-06 365D 2X 27,200M* 4.7% 1,287F* 3.6% 978P*
MGS: Kellogg Minnies Choice

FORTUNE is also out of a famous dam, Med O Bloom Choice Faithful, an EX-93 daughter of Kellogg Minnies Choice with great production, test, protein and type. Agni as the sire makes Fortune a strong test candidate.

ALLIED GENES
NOBA SIRE POWER KABSU

NOBA, Inc.
P.O. Box 607
Tiffin, OH 44883
(419) 447-6262

SIRE POWER, Inc.
R.D. #2
Tunkhannock, PA
18657
(717) 836-3168

KABSU
1401 College Ave.
Manhattan, KS 66502
(913) 539-3554

In the Western States: U.S. GENES, 3924 Starlite Dr., Ceres, CA 95307, (209) 538-0805

TWO GOOD DAIRY FARMS

WE HAVE TWO REAL NICE DAIRY FARMS THAT ARE AVAILABLE ON EITHER HALVES OR CASH RENT. BOTH FARMS HAVE UP TO 100 COW CAPACITY AND CAN BE RENTED WITH OR WITHOUT CROPLAND.

WE WOULD PREFER GUERNSEYS ON THESE SETUPS BUT THAT IS NOT NECESSARY. IF YOU HAVE SOME CATTLE AND/OR MACHINERY AND WANT TO CONSIDER RELOCATING GIVE US A CALL.

LAND OF LIVING

THE AYARS
JOHN AND BONNIE, OWNERS
Eli, Austin and Lucas – Future Breeders
4381 Rosedale Rd., Mechanicsburg, OH 43044
Telephone (614) 857-1273

Our New National Guernsey Queen

Heidi Jean Knapp

We Congratulate The Families Of This Lovely Young Lady

Wern Farm is now the proud owner of Chedco Fayvors Pastel,
the top-seller of the Chedco Dispersal.

You Get More With Guernseys

Chester D. Williams and Associates

S36 W29657 Wernway Road

Waukesha, WI 53186

Telephone (414) 547-3377

The American Guernsey Association
And Golden Guernsey Inc.
P. O. Box 666
7614 Slate Ridge Blvd.
Reynoldsburg, OH 43068-0666
Telephone (614)864-2409
Fax (614)864-5614
Office Hours 8:00 a.m. - 4:30 p.m. EST
Monday Through Friday

Officers and Directors

President - Phil Tennis, Route 3, Box 35, Hayward, MN 56043. (507)256-4256. *District 5 (IA, KS, MN, NE, ND, SD)'91.*

First Vice President - Ralph Turley, 1030 Marion Avenue, Mansfield, OH 44906. (419)756-2571. *District 2 (OH, PA) '93.*

Second Vice President - Lee Riggs, 1161 Volkman Road, Evansville, IN 47711. (812)867-5035. *District 3, (IN, IL, KY, MI,) '92.*

David Bolin, Route 2, Box 15, Clarksville, IA 50619. (319)278-4288. Director At-Large '91.

E. Cline Brubaker, Route 4, Box 540, Rocky Mount, VA 24151. (703)483-2071. *District 6 (AL, AR, FL, GA, LA, MS, MO, NC, SC, TN, VA) '93.*

Robert Holcomb, RD 1, Box 534, Greene, NY 13778, (607)656-9742. District 1 (CT, DE, ME, MD, MA, NH, NJ, NY, RI, VT, WV) '90.

Joe "Scottie" Payne, 4014 Saddler Lane, Vale, OR 97918. (503)473-2175. *District 7 (AK, AZ, CA, CO, HI, ID, MT, NM, NV, OK, OR, TX, UT, WA, WY) '91.*

Weldon A. Peterson Sr., N10241 County W., Malone, WI 53049. (414)795-4117. *District4 (WI)' 90.*

Truman Weaver, 25202 CR 36, Goshen, IN 46526. (219)875-5664. *Director At-Large. '93*

Administration

Executive Secretary-Treasurer - Erick A. Metzger
Office Manager - Arlene Crosser
Accounting - Mike Ousley, Head Accountant
Belinda Stead, Assistant
Appraisal - Joint Type Coordinator
Allen D. Meyer, 672 13th Ave. East; W. Fargo, ND 58078. (701)282-3913
Records Department - Arlene Crosser, Director
Sheri Kohler - Blood Typing/Type Traits Appraisal
Young Sire Coordinator
Missy Kohler - Herd Register Coordinator
Ida Albert - Records Department Assistant
Guernsey Marketing Service
Karla Stockli
Information - Cheri Schroer, Director
Administrative Assistant - Anne Maynor

Extension

Matt Hendel, 27500 56th Street NW, Bldg. 2, Apt. 3, Rochester, MN 55901. (507)280-9261 (IA, MN, ND, SD).

Arnold Knight, Wisconsin GBA Executive Secretary, Route 2, Markesan, WI 53946. (414)394-3027.

Jim Trotter, PA GBA Business Manager, Rt.1, Box 264, Enon Valley 16120. (412)667-7465

Leslie Peckham, 825 Robert Street, Fort Atkinson, WI 53538. (414)563-3032. (WI).

Edward J. Wright, 10540 Gratiot Road, Saginaw, MI 48603. (517)781-2967. (IL, IN, KY, MI, OH, Western WI).

Consultants

Nancy Hjetland, 2030 Simms, Topeka, KS 66604. (913)273-0479.(KS and NE).

Hans Leuthold, 2470 McCormick Loop Road, Tillamook, OR 97141. (503)842-4310. (CA, ID, OR, WA).

Michael Sprick, Route 1, Box 172A, New Haven, MO 63068. (314)459-6564. (MO).

Guernsey BREEDERS' JOURNAL

AUGUST 5, 1989

MEMBER LPC LIVESTOCK PUBLICATIONS COUNCIL

Official Publication of the Guernsey Breed
Diedra A. Johnson, Managing Editor
Lisa Knapp, Associate Editor; Cheri Schroer, Assistant Editor
Tina Hoser, Summer Intern

Volume 157, Number 6

IN THIS ISSUE

FEATURES

AGA Nominating Committees Appointed 6
AGA Committees Appointed 17
112th Annual Meeting of the AGA 8
Convention Highlights 18
Distinguished Service 23
Master Breeder 22
Merchandising Roundtable 65
National Class Leaders 24
President's Message 10

Sales

National Convention and Heifer Sales 12
Chedco Dispersal 15
Fairview Spring Consignment 63
Pacific Northwest Youth Sale 64
Michigan Sale 66

Meetings

California 55
Maryland 55
New York 55

DEPARTMENTS

Staff Comments 6
Behind The Barn 17
A Fond Farewel/ From The National Queen 60
Corrections 61
Obituaries 67
Production Credits 68
Calendar/Advertisers Index 77
Genetic Recovery Agents 76
Herd Register Fee Schedule 76
Appraisal Schedule 76

About the Cover

This old fashioned cover features Guernsey achievers and decision makers all of whom were part of the 112th national convention in Rochester, New York. (From upper left to lower right): Youth Winners M. Hurst, R. Hunker, M. Calvin; Young Farmer Contestants W. Kessler, P. & J. Schnebly; D. & D. Anderson, M. & W. Blades, D. Bolin; AGA Board R. Turley, P. Tennis, C. Brubaker, E. Metzger, T. Weaver; Queen Contestants J. Garber, L. Nelson, A. McDonald; R. Klingel, H. Knapp, E. Martin; National Champion Quiz Bowl Team P. Miller, K. Wenger, T. Riggs, M. Hurst, L. Riggs. Details about the annual meeting and convention appear on pages eight and 18, respectively. *Photos by Lisa Knapp and Diedra A. Johnson.*

Subscription Rates: $10 (US) per year, $25 (US) for three years in the United States and Canada; $11 (US) outside United States and Canada; $30 first class mail in United States; foreign airmail subscription rates on request. Microfilm subscriptions available.
Postmaster: Send address changes to *Guernsey Breeders' Journal*, Carol Curry, Circulation Manager, 7614 Slate Ridge Blvd., P. O. Box 666, Reynoldsburg, OH 43068-0666. When changing your subscription to new address, please give the old address and zip code as well as the new.
Second class postage paid at Reynoldsburg, OH 43068 and at additional mailing offices.
Guernsey Breeders' Journal (ISSN 0017-5110) is published monthly except January and July.
Closing date for advertising and editorial information is 55 days preceding publication. Each issue is mailed approximately 10 days prior to publication. Advertising rates upon request. Mail to *Guernsey Breeders' Journal*, 7614 Slate Ridge Blvd. P. O. Box 666, Reynoldsburg, OH 43068-0666. (614)864-2409.

Staff Comments

Executive Secretary-Treasurer's Address at the AGA Annual Meeting

Annual meetings can be a benchmark to measure what progress we have made since previous annual meetings and where we want to be by future annual meetings. The biggest accomplishment since meeting in Washington last year, is that our DHIR mature equivalent herd average exceeded 14,000M for the first time. It now stands at 14,120M, 640F and 495P. This was a 3.6 percent increase for milk and a 2.9 percent increase for butterfat.

Increases of three percent during the next two years will put us over 15,000M by the 1991 Missouri meeting. This goal needs to be accomplished because nothing will increase profitability and popularity of Guernseys more than increased production. The breed reached the 13,000M level in 1984, as was reported in Denver. We cannot take four years to reach 15,000M.

Let's talk about protein. We are currently at 495 pounds. By the year 2000 we need to have a protein average of 625 pounds. This should be done for two reasons. One, protein is without a doubt the milk employee of the future. We are seeing more emphasis being placed on it by the manufacturing industry and also by our consumers. Two, another breed has set a protein goal of 600 pounds by the year 2000. I believe we should want to exceed the other breeds in protein production.

Another significant gain in our industry since we last met, is the fact that protein pricing is being incorporated into more company's formulas. The Great Basin Federal Milk Marketing Order (FMMO) incorporated protein pricing into its pricing system over a year ago. Scottie Payne is next door to that Federal Order and has seen the positive impact of multiple component pricing (MCP) in that area.

Another FMMO is being proposed in the Carolinas which would incorporate solids-non-fat into the Federal Order pricing. The more milk sold under MCP, the more profitable and popular Guernseys will be.

Looking ahead, I see increases in production which will continue at a rapid rate. Why?

1. We are feeding and managing our cows better.

2. The results of the recent genetic explosion in our active-AI bulls will start to enter into the milking herds.

At the 1986 Peoria convention, Doug Wilson predicted we were on the brink of proving more high-PD bulls faster than we could imagine. In January 1987, Valley Oaks Jeans Jetstar-Twin received his first proof. He was the number-one PTI bull and the highest PDM bull we had seen for three years. The genetic explosion was underway. Since Jetstar, we have surfaced Pender, Victory, Buttermost, NP King-ET, Arrow, Utopia, Volcano, Forestar, Able and Lyndale Bonus J Telestar at higher levels than Jetstar.

By the time we meet in Evansville, Indiana, some of you will be milking daughters of Jetstar who was the leader of this group of bulls. Daughters of the other bulls will be entering your milking herds after that.

By the time we meet next year, we will have received proofs on Ron, Fayette, Rolex and Patrician sons, in addition to more Admiral and Telestar sons. From these bulls we are going to find higher PD bulls than what are currently available.

I believe this is one of the advantages we have in the Guernsey breed today. If you look at our top 10 bulls' sires and maternal grandsires, you see quite a variety. Also, by the time we meet next year, we will have sampled Victory, Pender, King and Rozelyn Pats Prince sons. These bulls will keep our genetic base broad and assure more high-PD bulls of the future. By the time of the 1992 Wisconsin meeting, we will be on the verge of getting the proofs of the bulls we will sample between now and the 1990 convention. As Doug Wilson stated at the Pittsburgh convention, "Any breed is what it is sired by and any breed's future is what it is bred to."

What must we as breeders, board members and AGA employees do to insure our success? I believe Jim Cavanaugh wrote our mission statement long before he ever joined the Guernsey staff. This mission statement is so simple you can write it on the back of a business card. Yet it is so complete, that if it is followed, our future success is guaranteed. Jim's mission statement consists of two points. 1. Get more milk out of the cow. 2. Get more money for the milk.

We as breeders, staff members and board members must always keep these two priorities at the forefront when we make decisions and develop programs. I believe I would add a third point to Jim's mission statement. We must never forget that we are a people organization. We talk a lot about cows and bulls, but if it were not for people, we would not have an organization.

It has been a good year and a learning year to work with you. I think we have a lot of reasons to be optimistic for the future and I thank you.

AGA Nominating Committees Appointed

American Guernsey Association (AGA) President Phil Tennis of Hayward, Minnesota, has appointed two committees to nominate the candidates for openings on the board of directors in 1990. The responsibilities of designating nominees whose names will be placed on the ballots for the May 1990 election at the annual meeting rest with the following committees.

District One: Richard Merritt, 4 Fable Lane, Farmington, Connecticut 06032, chairman; Seth Schnebly, Rt. 1, Box 334, Clear Spring, Maryland 21722 and Roland Ripley, Rt. 4, Cortland, New York 13045. District one is comprised of Connecticut, Delaware, Washington D.C., Maine, Maryland, Massachusetts, New Hampshire, New Jersey, New York, Rhode Island, Vermont, West Virginia' and foreign countries. The current district one director is Robert Holcomb of Greene, New York, and Holcomb is eligible for re-election. Only active members residing in district one are eligible to vote for this directorship.

District Four: Dale Jensen, Rt. 1, Box 284, Amery, Wisconsin 54001, chairman; Phil Laesch, Rt. 1, Box 50A, Curtiss, Wisconsin 54422 and Ken Lurvey, 56517 HWY D, Dousman, Wisconsin 53118. District four is comprised of Wisconsin. Weldon Peterson Sr. of Malone, Wisconsin, is currently serving as the district's director and is eligible for re-election. Only active members residing in district four are eligible to vote for this directorship.

The duty of the nominating committees is to select at least two nominees who are active members and submit these names to the AGA executive secretary-treasurer by December 1, 1989.

Suggestions for nominees should be directed to committee members prior to that date. Election to the AGA board of directors is to be by ballot only and these ballots must be mailed by the executive secretary-treasurer to active members with the Call to the 113th Annual Meeting at least 30 days prior to the meeting.

BEST COPY AVAILABLE FOR REPRODUCTION

Evergreen Farm Dispersal
Gordan H. Barlau
Norwood, Minnesota
September 7, 1989 ✳ 11:00 a.m. (CST)

Sale will be at the farm

Selling 84 Registered Guernseys
41 cows, 21 bred heifers, 21 open heifers and calves, 1 yearling bull

The 1987 Honorable Mention All-American Senior Yearling Heifer and member of the 1987 Reserve All-American Jr. Best Three Females

EVERGREEN FARM MISFIT

1/89 CI: +793M +21F +$79 +17P +$64CY, CIT +1.5, CPI +159
2-06 305D 14,600M 4.0% 577F 3.1% 453P
MCD +3,660M +35F +32P. By Fayette. She sells due in October to Arrow. She is backed by an Excellent Schwinghamer Farm Actor daughter with 854F.

EVERGREEN FARM WHIZ (VG-88)

1/89 CI: +553M +28F +$76 +14P +$69CY, CIT +2.7, CPI +177
2-07 293D 14,210M 4.7% 675F 3.4% 477P
3-06 107D 6,683M 5.1% 340F 3.5% 237P RIP
MCD +3,357M +133F +63P. By Fayette. She sells bred in May to Arrow. Her dam is a Very-Good Captain with 661F.

EVERGREEN FARM BABYBLUE

Fourth-Place Summer Yearling, 1988 NGS-Madison
Born August 6, 1987 and sired by Frank. She and her 88-point Fayette dam sell.

Misfit's Show-Winning Daughter Also Sells

EVERGREEN FARM MISCHIEF

A June 1988 Jetstar daughter, she was the res. jr. champ. of the East Central Minnesota Guernsey Show.

EVERGREEN FARM PASTEL (D-75)

2-03 305D 13,990M 3.6% 505F 3.7% 450P
MCD +3,893M. By Frank. She was also a member of the 1987 Jr. Best Three Females. She is due in August and will sell fresh and open. Her June 1988 Able daughter also sells.

EVERGREEN FARM CHIP (VG-80)

4-03 305D 15,650M 4.8% 758F 3.6% 565P
MCD +1,538M +93F +37P. By Premier. She will sell one-month fresh. Her Choice dam made 765F.

EVERGREEN FARM CREST (VG-86)

1/89 CI: +141M +30F +$55 +10P +$65CY, CIT +1.3, CPI +133
2-07 285D 12,950M 5.8% 755F 4.0% 515P
3-07 149D 9,065M 5.6% 505F 3.6% 324P RIP
MCD +1,087M +213F +120P. By Volcano and backed by a Very-Good dam.

Sires of Animals Selling Include:

Arrow Head Sheris Sheik, Shenmont Agni Finian-ET, Valley Oaks Jeans Jetstar-Twin, Valley Oaks Able Jack-ET, Wincrest Dixies WCA Dean-ET, Generator, Big Tex, Volcano, Premier, Frank and Evergreen Farm Elmer Quinn.

Service Sires Include:

WCA Dean-ET, Blossom Hill P Andy Simon-ET, Land Of Living Agni Kendell-ET, Fayette, Arrow, Fauver Hill Protein Promoter, Guernglow Telestar Phil, Finian, Jetstar.

June RHA 45 Cows 13,007M 4.5% 591F 3.5% 458P
DHIR Records - AM/PM Test

October 1988 Appraisal
80s-10, 70s-11, 60s-3
The herd will be rescored prior to sale time.

Directions: Farm located 1-1/2 miles east of Norwood on Hwy. 212, 1 mile north on Salem Ave., 3/4 mile east on 122nd St., first farm on left.

For more information on the herd call (612)238-2332.

Arranged & Conducted By:

Wayne Pike, Princeton, MN (612)389-2700
Gary Hotovec, Hutchinson, MN (612)587-8558
Earl Schlegel, Farmington, MN (612)463-3973

Annual Meeting

The 112th American Guernsey Association (AGA) annual meeting was called to order by President Ralph Turley of Mansfield, Ohio, at 8:00 a.m. on May 22 at the Marriott Inn, Rochester, New York. Truman Weaver of Goshen, Indiana, gave the invocation. Convention Chairman Frank Wiley of Victor, New York, once again welcomed the 200 convention-goers and thanked the New York, New England and New Jersey Guernsey enthusiasts for their assistance.

AGA Executive Secretary-Treasurer Erick Metzger announced that the Call to the Annual Meeting had appeared in the March 25, 1989 *Guernsey Breeders' Journal* and had been mailed to all active members. The reading of the Call to the Annual Meeting was dispensed with by group consensus.

AGA Director Myron Erdman of Chenoa, Illinois, chaired the Proxy Committee which consisted of George Fowler Sr. of Saluda, South Carolina and Lee Riggs of Evansville, Indiana. A total of 364 proxies were received with 347 going to committee members, eight were given to non-committee members and 10 proxies were declared invalid. The president then declared that those members present, either in person or by proxy, constituted a quorum.

Turley introduced the Election Committee comprised of Chairman Seth Schnebly of Clear Spring, Maryland; Richard Brock of Middletown, Connecticut; and Joan Oberhaus of Waukesha, Wisconsin. The elections were closed as of noon May 21, as outlined in the constitution.

The reading of the 111th annual meeting minutes was dispensed since the minutes appeared in the August 5, 1988 Journal.

AGA Records Director Arlene Crosser lead the assembly in a moment of silent meditation following the review of AGA members and friends who had passed award since the 1988 meeting.

The group included: Eugene Barton (AJCC), Columbus, Ohio; Gerald Boehle, Baldwin City, Kansas; Almon Clark Burgess, Bradford, Vermont; Sidney Butts, Morton, Washington; Carol Hunsberger Catellier, Sandy Lake, Pennsylvania; James W. Crowley, Madison, Wisconsin; Robert S. Davis, Kuno, Idaho; James Dixon, Hermitage, Pennsylvania; Ardith Duddles, Lake City, Michigan; Victor Gray, Cameron Park, California; Mary Guess, Denmark, South Carolina; C. Russell "Hap" Huston, Greenwood, South Carolina; Wendell H. Jones, California; Dr. Howard Kellogg, Oak Harbor, Washington; Benjamin J. Martin Sr., Liberty, South Carolina; Clara Stokes McCaskill, Bishopville, South Carolina; Merlin J. Orth, Waverly, Iowa; Louise W. Pankey, Michigan; John Sargeant, Lakeland, Florida; Ralph A. Shoemaker, Dayton, Ohio; John A. Sivesind, Waukon, Iowa; Timothy Skaar, Hayward, Minnesota; Charles R. Smith, Benton Township, Pennsylvania; James Switzer Sr., Union, South Carolina; Henry C. Venier, Brentwood, New York; Willard, W. Walton, Kennett Square, Pennsylvania and Walter Ziegler, Cupertino, California.

Turley then reviewed his past year as AGA president. His presidential address can be found on page 10.

REPORTS OF OFFICERS AND DIRECTORS

The decisions made by the board of directors appeared on page 6 of the June 1989 Journal. Other highlights of the committee reports follow.

Promotion and Information Committee Chairman David Bolin of Clarksville, Iowa, stressed the committee's commitment to promote the breed to the rest of the dairy industry. He also commended the Journal staff for the one-third payback already realized from the desktop publishing investment. Bolin also announced the continuation of the photo contest and praised the second edition of the Guernsey Directory which netted over $4,000 profit. The profit was placed in the promotion fund for future use.

"Guernsey Marketing Service (GMS) must be the top priority for AGA this year and in the future," stated Marketing Committee Chairman Phil Tennis of Hayward, Minnesota. "This is the consensus of the board of directors." In the area of milk marketing, AGA will continue working with National All-Jersey for more equitable milk-pricing systems.

After a review of the 1988 registration activity and emphasizing that registrations are the backbone of the organization, Records Committee Chairman Myron Erdman summarized the positive aspects of the Total Performance Evaluation (TPE) Program. "We currently have 305 herds which include 14,985 cows enrolled in this program. Some people say, Why should I be penalized by not using this program? To this I say, the program improves the breed."

Erdman also addressed the fees charged for animals recorded in the Guernsey Genetic Growth (GGG) program. "This is not a registration fee, it is a recording fee. The program was designed to record the animals which are not 100 percent Guernsey. The program was designed to maintain breed purity."

Ralph Turley presented the membership the printed financial report on the back of the annual report for approval. The financial statistics accompany this article.

A summary of the Guernsey Foundation finances by W. Lee Moore Jr. of Plano, Texas, opened the chairman's presentation. Total contributions in 1988 was $6,699 with a net income of $23,460. Moore informed the membership that a committee chaired by Doug Wilson of Wisconsin, met last fall and identified potential projects which would benefit the breed and the dairy industry.

Erick Metzger then gave his executive secretary-treasurer report which appears under the staff comments heading on page six.

INTRODUCTIONS

The current AGA board of directors were introduced along with the nine staff members and field representatives present. Erick Metzger then asked the director candidates to stand. This year's candidates were District Two-William Cannon, Hermitage, Pennsylvania and Ralph Turley; District Six-E. Cline Brubaker, Rocky Mount, Virginia and William H. McGee, Starkville, Mississippi and Director At-Large-Truman Weaver and Jim Fish, Hickory Corners, Michigan.

Election Committee Chairman Schnebly announced the following nominees had received a plurity vote to become AGA directors for a four-year term: Ralph Turley, E. Cline Brubaker and Truman Weaver.

President Turley then introduced AGA friend and guests attending the meeting. Industry representatives included Blaine Crosser, Jerry Emerich and Jeff Ziegler of Select Sires Inc.; Don Hutzel and Mike Landers of Noba; Jeff Benedict of Sire Power, Inc.; Barb Lee from

American Breeders Service; Steve Bierschenk of Eastern AI; Tom Smith of Atlantic Breeders Cooperative; Doug Wilson of 21st Century Genetics; and Gene Meyer representing *Hoard's Dairyman*. Past directors on hand for the meeting were Walt Kessler of California; Russell Wirt from Minnesota, Dan Brubaker of Virginia; Mike Lancaster from Washington; Walt Frahm of Michigan; Ray Witmer from Pennsylvania; Wiley; Moore; Fish and Schnebly. Former full-time AGA employees present were Joan Oberhaus, Joe Pendergast of New York and current AJCC/AGA appraiser Mike Sprick from Missouri.

Al Royce of Canada invited American Guernsey enthusiasts to Ontario for the World Guernsey Conference July 9 to 15. The actual meeting is on July 11 with farm tours, a show, a sale and other events planned for the week. Royce introduced other members of the Canadian delegation including Al Black, Ron Foldings, and Mr. and Mrs. K. A. Forster.

Summary of Activities - The American Guernsey Association (AGA) and Golden Guernsey, Inc. (GG); 1985-1988

	1985	1986	1987	1988
New Senior Members	305	101	86	100
New Junior Members	154	147	115	129
Registrations	25,161	16,737	20,352	16,644
Females 22,570	15,415	18,189	14,417	
Males 739	545	580	507	
Genetic Recovery	1,796	693*	1,482	1,720
**does not include GR animals*				
Guernsey Genetic Growth	56	84	101	180
Transfers 8,376	6,508	7,037	6,015	
Animals Blood Typed	250	273	336	312
Herds on Test	332	341	311	329
Cows on Test	16,867	16,853	15,370	15,605
Herds Appraised	509	434	445	453
Cows Appraised	15,650	12,530	11,655	11,405
DHIR Average Milk (ME)	13,245	13,709	13,635	14,120
DHIR Average Butterfat (ME)	601	627	622	640
DHIR Average Protein (ME)			479	495
Journal Total Pages	744	740	724	708
Ad Pages	428	419	379	372
Subscribers	3,059	2,963	2,870	2,748
Trademark Milk Sales	3,630,689	4,202,189	1,661,651	855,108
Financial Summary				
AGA Income	$879,665	$800,786	$917,871	$794,536
AGA Expense	$768,637	$797,611	$915,673	$877,682
Net Gain or (Loss)	$111,028	$ 3,175	$ 2,198	$(83,146)
GG Income	$ 35,094	$ 17,077	$ 9,980	$ 5,554
GG Expense	$ 41,504	$ 18,837	$ 7,311	$ 9,229
Net Gain or (Loss)	$(6,410)	$(1,760)	$ 2,669	$(3,675)
AGA and GG	$104,618	$ 1,415	$ 4,867	$(86,821)
Total Assets	$1,071,960	$1,068,273	$1,111,179	$1,166,227

RESOLUTIONS

Kenneth Garber of Willow Street, Pennsylvania, chaired the resolution committee comprised of Linda Cochard of Union, Missouri; Steve Mills of Saluda, South Carolina and AGA Director David Bolin. AGA staff member Diedra A. Johnson also assisted the committee. The following resolutions were accepted.

Resolution One

WHEREAS, the members of the New York Guernsey Breeders' Cooperative have been most gracious and hospitable hosts during the 112th annual meeting of the American Guernsey Association (AGA), THEREFORE, be it resolved that the membership and friends of the AGA assembled at this annual meeting do hereby extend their thanks and appreciation to our hosts for the diligent efforts in organization, accommodations and friendship.

Resolution Two

WHEREAS, George Fowler Sr. and Myron Erdman have provided leadership for the American Guernsey Association by serving unselfishly on the board of directors for 11 and 10 years, respectively, THEREFORE be it resolved, that the entire American Guernsey Association membership commend Fowler and Erdman for their foresight and their diligent efforts.

Resolution Three

WHEREAS, 1988 was the first year in breed history that the mature equivalent herd average was over 14,000 pounds of milk, and WHEREAS this reflects a three percent increase in milk production during the past year, THEREFORE, be it resolved, that the AGA membership should strive for a three percent increase in production every year which would result in a 15,000M average by 1990 along with a corresponding increase in components.

Resolution Four

WHEREAS milk and its by-products, in the proper hands, are an extremely valuable commodity, and WHEREAS the current excess of milk and its by-products are referred to as "surplus," and WHEREAS the word "surplus" implies a relatively worthless excess commodity, and WHEREAS all other excess resources are defined as "reserves," connoting a positive value, THEREFORE, be it resolved that we as dairy producers and all dairy organizations refer to excess production as reserves and not surplus, and BE IT FURTHER RESOLVED that a copy of this resolution be sent to all purebred dairy associations, appropriate offices of the USDA, marketing associations and milk industry lobbyists requesting that this attitude be implemented throughout the industry.

Resolution Five

WHEREAS dairy producers utilize DHIA testing to determine the relative value of a cow's production, and WHEREAS the current DHIA sampling, handling and testing do not always reflect accurate quantities of protein and butterfat, and WHEREAS this is especially detrimental to the purebred industry because of the emphasis placed on protein and butterfat, THEREFORE, be it resolved that the membership of the American Guernsey Association encourage the NDHIA to be more diligent in its methods of sampling, handling and testing of protein and butterfat and if necessary, find alternative methods of sampling, handling and testing so more accurate records are achieved.

Resolution Six

WHEREAS the National Dairy Board has diligently promoted dairy products and the dairy producers behind the products throughout America, and WHEREAS milk is known as nature's most nearly perfect food, THEREFORE be it resolved that the American Guernsey Association membership applaud the television commercials, magazine advertisements and other promotional items done by the National Dairy Board.

Resolution Seven

WHEREAS, dairy producers realize that a contented cow will be a healthier and more productive cow and WHEREAS, the humane treatment of animals is the only positive action to insure healthy animals, THEREFORE, be it resolved that the members of the American Guernsey Association encourage proper feeding, housing and treating of all farm animals.

Resolution Eight

WHEREAS the biotechnology product, bovine somatotropin (BST), is currently under regulatory review by the Food and Drug Administration (FDA), and WHEREAS the Animal Health Institute (AHI) is now providing factual information regarding BST to the medical profession, consumer groups and the dairy industry, and WHEREAS there is a continuing need for further education about the safety and efficacy of BST, and WHEREAS procedures to more effectively document production information following approval of BST are still in the discussion phase, THEREFORE, be it resolved that the companies researching BST continue to work closely with dairy breed associations, the National Dairy Herd Improvement Association (NDHIA), the National Association of Animal Breeders (NAAB), milk processing companies and other dairy industry groups to provide a comprehensive education program directed toward all segments of the milk chain---from farmer to consumer, and BE IT FURTHER RESOLVED that these same groups work together, as a team, to address performance-related concerns.

Resolution From the Floor

Pennsylvania GBA President William Cannon read the following resolution passed at this year's state meeting:

WHEREAS, the public is objectionable to chemicals in products they consume and WHEREAS the Guernsey breed should not be in favor of the use of BST in the dairy industry, THEREFORE, be it resolved, that the Pennsylvania Guernsey Breeders' Association send a copy of this resolution to the American Guernsey Association to have it presented on May 22, 1989 to the membership at the 112th AGA

page 10

Annual Mtg, page 9
Convention in Rochester, New York.

After debate, the assembly tabled this resolution.

AWARD PRESENTATIONS

The master breeder honor was bestowed upon George Fowler Sr. while Myron Erdman received distinguished service award. The presentations accompany this article.

Arlene Crosser announced the national production winners as AGA Director Myron Erdman presented the awards. Rudanks Jay Arnie was the first cow honored. She produced 231,450 pounds of milk in 4,188 days to win the Liebers Trophy for highest living lifetime milk production. George Fowler accepted the award on behalf of the breeder-owner Rudolph Mitchell of Saluda, South Carolina. Kent Wenger of Goshen, Indiana, accepted the Valley Set Award for Valley Set Corp Hildie's lifetime production totals of 11,065 pounds of butterfat in 4,356 days. The breed's highest 305-day, Mature Equivalent (ME) butterfat record of 1,271F was produced by Rozelyn Ables Jackie. Mike Lancaster accepted this plaque on behalf of owner Leon Zweegman of Lynden, Washington. Pennsylvania bred-and-owned Lindenhof Bonus J Tele Xenia won New England GBA Trophy for her ME milk record of 29,076M. This senior two-year-old cow also collected the Nyala Bedford Trophy for producing the highest two-year-old record. She was bred by K.D. and Else Linde of Oxford, Pennsylvania, and is now owned by Linde's children Axel Linde and Millie Widmann. Pennsylvania Business Manager Alan Kozak of State College accepted these awards on behalf of Lindenhof Guernseys. The May 1989 Journal featured all four of these national production winners on page 38.

For the third consecutive year, an AGA staff member received a five-year employee pin. A summary of Metzger's presentation to Diedra Johnson follows.

"During the past five years, Diedra has enjoyed many accomplishments with the association, made many friends and accumulated many memories. Her accomplishments at the AGA are far too many for me to list. The primary one is the excellent quality of the Journal, which in my admittedly bias opinion, is the finest dairy breed publication in the industry. Diedra and her staff, are responsible for magazine and all promotional items developed by the AGA.

"As they say, all good things must come to an end. Diedra will be leaving the staff in late July. As Diedra leaves, she owes us nothing. We owe her a great deal. Primarily we owe her our gratitude and appreciation for her loyalty and dedication for a job well done. Secondly, we owe her our hopes and wishes that she find the success and happiness she wants and so richly deserves."

Following a standing ovation Johnson thanked the Journal staff, the Guernsey breeders and her family for their support. Johnson closed by saying, "During the past few months while working with a girls' track team, I have developed the motto, 'I believe in Me.' Ladies and gentlemen, I also believe in the Guernsey breed. And, I believe in my friends. I want all of you to remain my friends. Please keep in touch.

President's Message

Given by Ralph Turley at the 112th AGA Annual Meeting

This has indeed, been a most interesting year serving you as your American Guernsey Association president. Working with people and getting the most in return from the membership is the challenge that faces both your board of directors and your staff. The input of the membership is a vital ingredient in our decision making.

Your board, as well as the membership, is made up of volunteers with many talents. It is our job, as your staff and board, to direct these talents to their ultimate abilities. Some are leaders. Some are supporters. Some are planners. Some are doers. They all need to be on the same team and be coached with one ultimate goal in mind...the success of your association.

Keep in mind that your association's board are volunteers. This is the problem your staff has with your board. If we fail, what alternative does the staff have? On the other hand, if the staff fails we can take corrective measures. As you see, it is truly a job of directing the staff in a fashion to reach your desired goals.

This has been a year that we have done the very best that we could with a decrease in registrations resulting in a recession year. We have done the best that we could, but certainly not the best we should do. It is certainly our responsibility to try to do the best that we know how. The best that we can, will not be good enough in the future.

We must strive to implement programs that are good for the future of our association, not just what will help us tomorrow. People's attitudes to change fall into one of three categories.

1. Don't want to change a thing.
2. It won't do me any good so why change.
3. Make the change for the good of the company.

This parallels some of our AGA programs. We need more that are good for the entire membership. We need to accept the challenge of change. Preparation along with opportunity certainly results in success. We are missing some opportunities and there lies the need for change.

We have set some definite goals as the result of our recent board meeting. We look forward to the new challenges offered by biotechnology. Understanding the new is often superior when blended with the old. As yet we do not know what cows give the most response to new found technologies. This will have a definite bearing on the use of this technology. Then comes the greatest challenge of all, how do we evaluate the long term results.

Above all we need to have a positive attitude, both staff and membership. Your attitude determines your altitude. Keeping all programs in proper perspective, along with a positive attitude, will determine our degree of success in the future.

We must change adversity into opportunity; opportunity into success. We must somehow do as good as we know how, for as good as we can is no longer good enough.

I wish to thank you for your support this last year as your president.

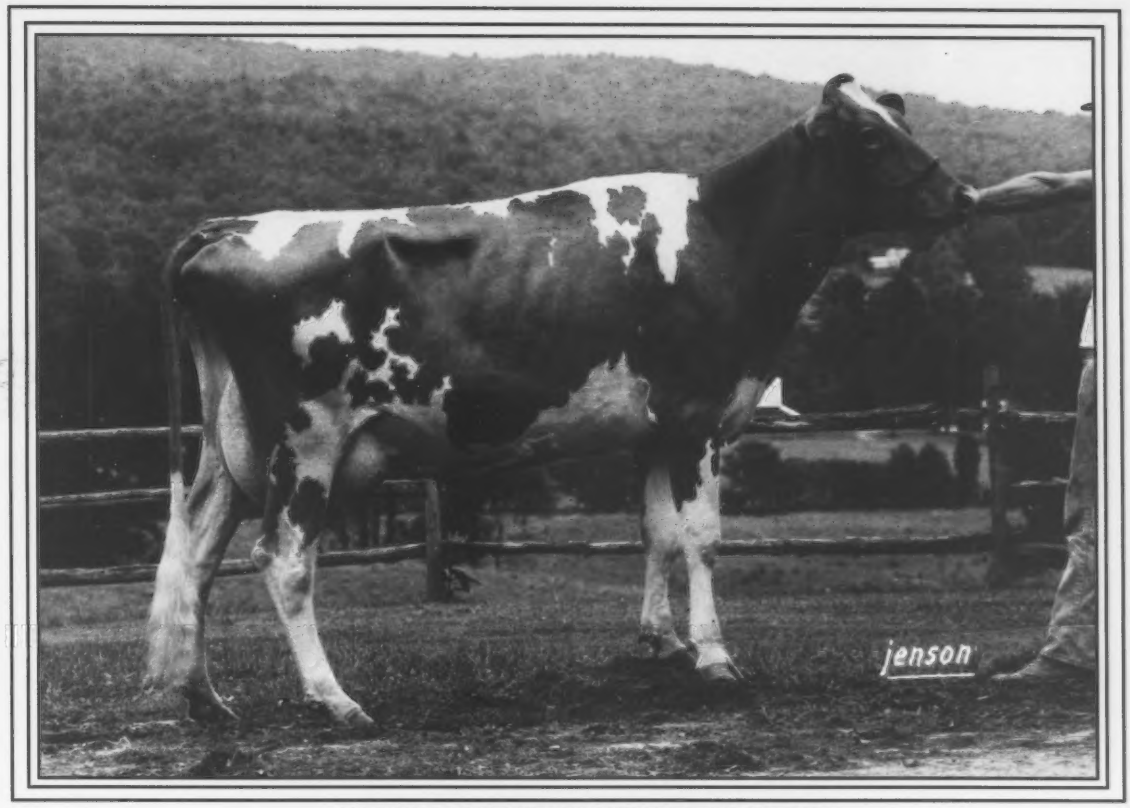

VALLEY FARMS MINDYS MOONGLOW (EX-90)
1-11 2X 365D 23,260M 4.1% 965F 3.1% 714P
Due in November to KING-ET
Consigned by H.S. Dunning, Walpole, NH

The Number One CPI VICTORY Daughter!

*Sired by VICTORY. . . The #2 PTI Bull * "Moonglow" ranks 16th on the CPI List

*1/89 CI: +1,328M +53F +$160 +26P +$130CY, CIT +2.3, CPI +312

*"Moonglow" is carrying an ABS contract * MCD +7,192M +255F +111P

*Dam is an Excellent, 100,000M lb. Fayvor daughter

The Americana-Classic Edition is being held Thursday, October 5, 1989 at the World Dairy Expo, Madison, WI. We invite you to take part in the sale events.

NEWS FLASH . . . From Lincrest Farm, a fancy uddered young Buttermost daughter and her April 1989 Admiral calf. The Buttermost is from an 86-point Patton dam with a five record MCD of +3,424M +116F. The grandam is a VG Maverick daughter. Also selling, a December 1 King heifer calf out of a VG-85 Victory dam from Myown Guernsey Farm.

We invite you to be a part of the 1989 Americana.
It really is the Classic Edition!

AMERICANA Classic Edition

Thursday, October 5, 1989, World Dairy Expo, Madison, WI

ABS AMERICAN BREEDERS SERVICE
Committed to earning your business

Tenth National Convention Sale To Average Over $2,000

For the 10th consecutive year, the National Convention and Heifer Sales averaged over $2,000 with this year's sale mean being $2,066. The 36 lots offered stirred interest from buyers in 10 states and Canada. Following the 112th American Guernsey Association (AGA) annual meeting on May 22 in Rochester, New York, conventioneers traveled 30 miles to Canandaigua for the sale.

John E. DuPont of Liseter Farm in Newton Square, Pennsylvania, invested over $13,000 in four Guernseys at this sale. He paid $5,600 for Nedrow Farms Admiral Jen, the day's sale topper. This Welcome Choice Admiral daughter is number 60 in the breed for Cow Performance Index (CPI) with +272. Projected to 23,062 pounds of milk, 914 pounds of butterfat and 733 pounds of protein on a 305-day, mature equivalent (ME) basis, this 88-point cow has a two-record Modified Contemporary Deviation (MCD) of +5,038M +157F +112P. Due in September to Bettswards Telestar Victory, she sold under contract.

Her Very-Good, Gold Star, Maurana Wis Telestar dam with a CPI of +232, is 185th in the breed for CPI. Her best record is 3-11 304D 17,320M 5.0% 869F 3.7% 635P. The grandam by Kellogg Minnies Choice has two records over 24,000 pounds of milk and 1,000 pounds of butterfat with a national class-leading protein record at 4-01 of 856 pounds. This Gold Star dam has an MCD of +6,911M +213F +164P. Kevin J. Nedrow of Clifton Springs, New York, developed this cow family.

Nedrow Farms Admiral Jen $5,600. (L-R) Merv Leffler, auctioneer; Bud Hamilton; Liseter Farm, herdsman; Alicia, Kevin, Barb and Katie Nedrow, consignors.

Also bred by the Nedrows and purchased by DuPont for $3,300 was Nedrow Farms Fayettes Apricot, a VG-88 Dutch Mill Telestars Fayette four-year-old cow. Her MCD of +4,348M +154F +130P resulted from two records, the second being 2-09 305D 18,950M 4.6% 864F 3.4% 646P. This high-CPI list member is out of a Merit Fortune Agni daughter. The grandam has four records over 610 pounds of butterfat.

Finishing her first lactation with 2-03 305D 15,050M 4.4% 657F 3.6% 535P, Smithfield Fayette Pearlie May was struck off at $2,600 to DuPont. An Excellent Fayette daughter, she was due at saletime to Shenmont Agni Filmor-ET. She

Classic Edition

Selling In Madison during

TAG LANE VICTORY CUPID
1/89 PI: +897M +37F +$109 +23P +$100CY, CIT +1.2, CPI +218; GI: +1,288M +51F +$155 +34P +$142CY, CIT +1.4, CPI +307
A January 1989 Victory calf.

Her Dam
FAUNROWS STARS COMET (VG-87)
1/89 CI: +1,274M +52F +$155 +34P +$144CY, CIT +1.0, CPI +303

Number 21 on the high-CPI list
2-09 365D 2X 23,720M* 4.4% 1,033F 3.3% 788P*
MCD +11,231M +382F +287P. Ranked eighth for 365D milk production and ninth for 365D protein production, this sr. two-year-old national class leader is sired by N P King-ET.

"Cupid" is selling in the Americana Classic Edition on October 5. This high indexing calf is from a dam with two national class leading records. She is sure to increase in value.

Tag Lane Farm *Thomas A. Griswold Family*

N8934 River Valley Road, Ixonia, WI 53036 Telephone (414) 261-9067

Plan to visit our herd... home of 10 high-CPI cows and 17 Excellent cows... Visitors always welcome

was the third-place senior two-year-old cow at the 1988 National Guernsey Show (NGS) in Harrisburg, Pennsylvania.

Ken Forster of Lynden, Ontario, Canada, invested over $10,000 during the day by purchasing the second, seventh and eighth high-selling animals. A five-month-old Kellogg E Choice Pender daughter, Lebanon Valley Pender Dori-ET, commanded a final bid of $4,200. Lot 1 in the sale catalog consigned by Robert Smith and sons of Annville, Pennsylvania, she sold with January 1989 pedigree indexes (PI) of +950M +37F +$112 +30P +$113CY, CIT +1.0, CPI +231. Dori's full brother is being sampled by Noba Inc. of Tiffin, Ohio. Their Agni maternal brother is being proven through 21st Century Genetics of Shawano, Wisconsin.

These three animals' dam is Lebanon Valley Star Elsie, a 92-point Telestar daughter. She produced 22,570 pounds of milk, 1,146 pounds of butterfat and 760 pounds of protein in 362 days at four years, four months of age. Her 305-day butterfat record of 1,051 pounds made her Pennsylvania's highest butterfat-producing cow in 1988. Elsie's January 1989 CPI of +262 ranks her 85th in the breed for CPI. This Gold Star Dam has a three-record MCD of +6,073M +332F +186P. The VG-88, Gold Star grandam has over 104,000M 4,500F lifetime with a best lactation of 9-01 360D 16,670M 703F.

Forster then had the final bid of $3,200 on Kiechle Farms Fayette Q Bee. This December 1987 Fayette heifer sold bred to Valley Oaks Admiral Jetstream. Bee's 1988 intermediate calf show winnings include second at the New York State Fair and sixth at NGS-Harrisburg. Her VG-84, Hornback Farm Prince Extra dam made 682F in 305 days. The grandam is also Very Good with 641F to her credit. Charles L. Kiechle of Philadelphia, New York, bred this animal consigned by Paul L. and Margaret A. Fleming of Auburn, New York.

Coming from South Carolina was the first choice embryo investment Forster purchased for $2,750.

Lebanon Valley Pender Dori-ET $4,200. *(L-R) Mr. & Mrs. K. A. Forster, Trent Bowmen, Merv Leffler.*

Marfred Farm sold a buyer's choice package, first choice male or female, including three pregnancies to Victory due in September, five pregnancies to Fayette due in November or three pregnancies to Lincrest Telestar Buttermost due in January 1990. The calf will be a sibling to Marfred KH Bopeep, a 93-point Red Hill King Henry daughter with a junior four-year-old record of 22,570M 1,169F 793P in 365 days. "Bopeep" was a 1987 honorable mention All-American four-year-old cow.

page 14

FAYETTE

the World Dairy Expo

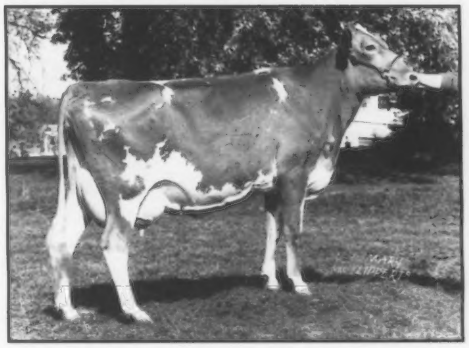

TAG LANE FAY SUELLEN (EX-92)
1/89 CI: +684M +28F +$84 +19P +$79CY, CIT +1.4, CPI +176
1-11 365D 2X 17,860M 4.5% 808F 3.6% 635P
3-02 150D 2X 10,011M 5.1% 515F 3.3% 326P RIP
Proj. 305D 18,004M 956F 607P Act.
MCD +5,944M +257F +190P. Due in January to Buttermost.

"Suellen" is selling as lot 1 in the Fayette Sale which will be held in Madsion, Wisconsin during the World Dairy Expo on October 4. Plan to purchase this Fayette daughter who has superior production and tremendous type.

Tag Lane Farm *Thomas A. Griswold Family*

N8934 River Valley Road, Ixonia, WI 53036 Telephone (414) 261-9067

Plan to visit our herd... home of 10 high-CPI cows and 17 Excellent cows... Visitors always welcome

NATIONAL SALE, page 13

Their Lyrene Wistar Deacon, Gold Star dam is appraised 90 points. She has produced 109,620M and 6,140F in 2,644 days. Her best record was 9-03 365D 17,560M 5.7% 1,002F 3.8% 668P. The next dam in this family made four records over 700 pounds of butterfat peaking at 832F.

Great Hill Dairy operated by Tim Stone of Marion, Massachusetts, purchased the third highest-selling lot of the day. Stone invested $4,100 in Trotacre Fayette Barbie, a Fayette junior two-year-old due in June to Valley Oaks Jeans Jetstar-Twin. This heifer, bred by Pintail Point Farm of Queenstown, Maryland, was consigned by Trotacre Farm of Enon Valley, Pennsylvania. The dam of this consignment is Willow Run Fernell Barbra Jean, an Excellent Dutch Mill Top Hornets Fernell daughter with 605F. The grandam is VG-84.

Backed by an Excellent dam and a Very-Good grandam, Nadias Victory Nod was the second high-selling open heifer of the day. The fourth highest-selling lot overall, she had a January 1989 PI of +948M +27F +$98 +22P +$82CY, CIT +1.5, CPI +194. Her Gold Star dam, Marfred Ron Nadia by Idle Neer Rondas Hornet, has a national class-leading record of 1-10 365D 26,830M* 5.0% 1,329F*. At 124 in the breed for CPI, her three-record MCD is +4,916M +233F +154P. The Nod Syndicate purchased this June 1988 Victory heifer calf for $3,900.

Valley Farms Maxies Megan-ET, was purchased by Eli Ayars of Mechanicsburg, Ohio. This May 1988 Fayette heifer sold for $3,800. The family behind this consignment includes an Excellent-92, Brooknook Cyclone dam. The dam's best record was 17,730 pounds of milk, 742 pounds of butterfat and 608 pounds of protein in 314 days at three years, four months of age. The next dam made 14,650M and 657F in 305 days. The grandam was grand champion of the 1983 New Hampshire Parish Show. Megan's maternal sister by Co Hill Farms T H Big Tex, Valley Farms Maxies Molly-Twin (VG-88), sold for $1,650 to Pennsylvanian John E. DuPont.

Also traveling to the Keystone State was Oaklands Victory Dahlia. Bruce and Brenda Hemsarth of Greenwood Farm in Millville, purchased her for $3,700. Bred by Mrs. Robert H. Gardiner of Gardiner, Maine, the August 1988 Victory daughter sold with a PI of +843M +41F +$113 +24P +$107CY, CIT +1.1, CPI +228. Her Harmony Quantity Volcano dam has a CPI of +244 which ranks her 137th on the breed's high-CPI list. This Very-Good, junior two-year-old is projected to 15,757M 810F 542P on a ME basis giving her a one-record MCD of +2,793M +171F. The dam's Olympic View Prince Andy maternal brother is contracted to Eastern AI of Ithaca, New York. Their 87-point dam made a second record of 2-11 298D 15,120M 4.7% 707F 3.7% 558P.

Telestar sons' offspring were in demand during the sale. Twelve Fayette progeny averaged $2,321 while four Victory offspring averaged $2,788. Thirty units of Jonkar Telestar Pride semen sold for a total of $390 with the proceeds going to the convention fund.

Merv Leffler of Marion, Indiana, cried the sale with Doug Wilson of Shawano, Wisconsin reading pedigrees. Ringmen for this national sale included Edward Wright of

YOU

Do **YOU** have production leaders in **YOUR** herd?
Do **YOU** have show winners in **YOUR** herd?
Do **YOU** have some Excellent cows in **YOUR** herd?
Do **YOU** have a young sire being proven?
Do **YOU** have a junior member **YOU** are proud of?
Are **YOU** proud of **YOUR** Guernseys and the Guernsey breed?

Tell the rest of the country about **YOUR** achievements in the North Central Directory. This directory insert in the November *Guernsey Breeders' Journal* will feature Guernsey breeders from Minnesota, Iowa, Nebraska, North and South Dakota.

Advertising Deadline
September 20, 1989

Extended Deadline-October 8
The extended deadline is offered for those breeders who would like to promote their NGS- and NJS-Madison show animals.

Make **YOUR** reservation by contacting Lisa or Cheri at (614)864-2409. Or mail **YOUR** advertisement to:

GUERNSEY BREEDERS' JOURNAL
P.O. Box 666, Reynoldsburg, Ohio 43068-0666.

sale included Edward Wright of Saginaw, Michigan; Blaine Crosser of Marysville, Ohio; Matt Hendel of Rochester, Minnesota and Kevin Nedrow. The sale chairmen were Dick Merritt of Farmington, Connecticut and Paul Fleming of Auburn, New York. Sponsored by the New York Guernsey Breeders' Cooperative, the sale was managed by Guernsey Marketing Service of Reynoldsburg, Ohio.

The newly selected royalty and court ran buyer's slips for the sale. A box lunch was available at the sale site. The Chedco Dispersal Sale immediately followed the national sale. **DAJ**

A sale summary and list of consignments bringing $2,050 or more follow.

SUMMARY

No. Head	Total	Average
6 Cows	$16,950.00	$2,825.00
13 Bred Heifers	$24,050.00	$1,850.00
14 Open Heifers	$28,100.00	$2,007.14
3 Embryos	$5,300.00	$1,766.67
36	$74,400.00	$2,066.67

National Convention and Heifer Sales, May 22, 1989, Canandaigua, New York.

John E. DuPont, Newton Square, PA
Nedrow Farms Admirals Jen (7-85).....$5,600
S: Welcome Choice Admiral
(Kevin J. Nedrow, Clifton Springs, NY)
Nedrow Farms Fayettes Apricot (5-85)....3,300
S: Dutch Mill Telestars Fayette
(Kevin J. Nedrow, Clifton Springs, NY)
Smithfield Fayette Pearlie May (11-85).....2,600
S: Dutch Mill Telestars Fayette
(Smithfield Guernseys, Amenia, NY)

K.A. Forster, Lynden, Ontario, CN
Lebanon Valley Pender Dori-ET (12-88)...4,200
S: Kellogg E Choice Pender
(Lebanon Valley Farm, Annville, PA)
Kiechle Farms Fayette Q Bee (12-87).....3,200
S: Dutch Mill Telestars Fayette
(Greystone Farm Inc., Auburn, NY)
Marfred Bootsy-Pending
S: Fayette, Buttermost, Victory
(Marfred Farm, Saluda, SC)

Great Hill Dairy Inc., Marion, MA
Trotacre Fayette Barbie (3-87).....4,100
S: Dutch Mill Telestars Fayette
(Trotacre Farm, Enon Valley, PA)

Nod Syndicate, Clifton Springs, NY
Nadias Victory Nod (6-88).....3,900
S: Bettswards Telestar Victory
(Nadia Syndicate, Clifton Springs, NY)

Eli Ayars, Mechanicsburg, OH
Valley Farms Maxies Megan-ET (5-88)....3,800
S: Dutch Mill Telestars Fayette
(Valley Farms, Walpole, NH)
Churcholm Fayette Snow Cayla (6-87).....2,750
S: Dutch Mill Telestars Fayette
(Sheryl Church, Freeville, NY)

Bruce and Brenda Hemsarth, Millville, PA
Oaklands Victory Dahlia (8-88).....3,700
S: Bettswards Telestar Victory
(Oakland Farm, Gardiner, ME)

Robert B. Horner, Castoriland, NY
Maverick Big Tex Gretchen (9-85).....2,600
S: Co Hill Farms T H Big Tex
(Maverick Farm, Lockport, NY)

Cozy Nook Farm, Waukesha, WI
Shenmont Jetstar Hope (3-88).....2,350
S: Valley Oaks Jeans Jetstar-Twin
(Shenmont Farms, Dayton, VA)

Elizabeth Seager, Prattsburg, NY
Brock Farm Fayette Robin (4-87).....2,100
S: Dutch Mill Telestars Fayette
(Richard Brock, Middletown, CT)

Sales

Chedco Farm Dispersal

One of the oldest Guernsey herds in the country had a complete dispersal on May 22 in Canandaigua, New York, immediately following the National Convention and Heifer Sales. The Chedco animals, backed by 67 years of exceptional breeding, averaged $1,335 on the 59 head.

Leading the sale was Chedco Fayvors Pastel, a three-year-old Housleys Dari Fayvor daughter. Chester Williams of Waukesha, Wisconsin, purchased this 88-point female for $7,500. A sharp, dairy individual, "Pastel" was the first place three-year-old at the 1987 Eastern States Exposition and was named the reserve grand champion at the Massachusetts State Show the same year. She has a Modified Contemporary Deviation (MCD) of +3,227M +103F +49P and

page 16

The *Fayette* Sale

✦October 4, 1989
✦At the World Dairy Expo, Madison, WI
✦Featuring Fayette's top offspring

Flash...An EX-92 Fayette daughter due in January to Buttermost has been consigned by Thomas Griswold, Sr., Ixonia, WI.

If you have a top Fayette daughter that you would like to consign, contact the WI GBA.

The sale is managed by WI GBA with assistance by 21st Century Genetics.

WI GBA
Profitable Powerful Protein-Producing GUERNSEYS
WI GBA, Arnold Knight, Exec. Sec., R. 2, Markesan 53946 • (414) 394-3027

CHEDCO SALE, page 15
made 13,660M 593F 464P at 2-02 in 285 days. She milked 74 pounds on her first test. Her Chedco Contessas Command dam made 639 pounds of butterfat at 2-01 while her EX-93 grandam made 8-09 364D 18,020M 813F 652P.

Projected to 18,819M 903F 636P on a Mature Equivalent (ME) basis at two-years, three months of age was the second high-seller of the sale, Chedco Telestars Yvette. The Yvette Syndicate of Stevinson, California, purchased this Maurana Wis Telestar daughter for $4,150. Appraised at 85 points, "Yvette" has an MCD of +6,855M +329F +185P and a January cow index (CI) of +703M +28F +$85 +18P +$77CY to give her a cow performance index (CPI) of +175. Her VG-89 Clovelly Top Hornet dam made 2-03 17,010M 775F 610P in 365 days while the VG grandam has a lifetime record of 3,340D 147,470M 7,459F.

Bringing $3,300 was Chedco Fayettes Coquet, the top open heifer and the third high-selling animal from the Chedco herd. Land of Living in Mechancisburg, Ohio, purchased the Dutch Mill Telestars Fayette heifer who is backed by two generations of Very Good dams. Her Top Hornet dam made 14,270M 621F 501P at 2-01 and has an MCD of +1,609M +41F. The grandam has records up to 18,300M and 864F.

K.A. Forester of Lynden, Ontario, Canada, gave the final nod and took Chedco Skytops Contessa home for $3,200. A Ripley Farms Banner Skytop daughter, she sold sporting genetic indexes of +585M +24F +$72 +14P +$63CY, CPI +141. Her Very Good Lyrene Wistar Deacon dam also sold in the dispersal to Carolyn Vanstrom from Kennedy, New York, with an MCD of +2,915M +164F +93P. Both Contessa's dam and grandam have records over 19,000 pounds of milk and 900 pounds of butterfat. The grandam is also scored Very Good.

Chedco Fayvors Pastel $7,500. *(l-R) Merv Leffler, auctioneer; Homer Martin and Mark Suttle, contenders.*

Appraised EX-92 and selling for $2,900 was Chedco Hornets Hilda. This Top Hornet aged cow was acquired by Ray and Kay Lindsey of Hoopston, Illinois. Due in September to Bettswards Telestar Victory, "Hilda" was the first-place aged cow at the 1987 Massachusetts State Show and was the grand champion cow at the 1987 Eastern States Exposition. At 3-07 she made 17,130M 739F 582P in 365 days. Her 90-point maternal sister made 16,220M 625F 577P at 6-04. Their Lyrene May Rose Prince dam had a best record of 6-06 331D 16,610M 789F. The Very Good grandam made 151,320M 6,314F lifetime.

The dispersal of Thomas Barry O'Brien's herd was managed by Guernsey Marketing Service (GMS) of Reynoldsburg, Ohio. They were assisted by Dick Merritt of Farmington, Connecticut. Pedigrees were read by Doug Wilson from Shawano, Wisconsin, with Merv Leffler of Marion, Indiana, crying the sale. The ring was worked by sale veterans Ed Wright of Saginaw, Michigan; Blaine Crosser from Marysville, Ohio, Matt Hendel of Rochester, Minnesota and Kevin Nedrow of Clifton Springs, New York. LK

A complete summary of the dispersal follows along with a listing of all those animals selling for over $1,335.

SUMMARY

No.Head	Total	Average
28 Cows(2 SWD)	$47,400.00	$ 1,692.86
12 Bred Heifers	11,675.00	972.83
19 Open Heifers	20,900.00	1,100.00
59	$79,9754.00	$1,355.51

Chedco Farm Complete Dispersal, May 22, 1989, Canandaigua, New York.

Chester Williams, Waukesha, WI
Chedco Fayvors Pastel (5-84).....$7,500
S: Housleys Dari Fayvor
Chedco T Pam (12-84).....1,550
S: Maurana Wis Telestar
Yvette Syndicate, Stevinson, CA
Chedco Telestar Yvette (3-86).....4,150

Postage Increases Force Subscription Increase

Renew or start YOUR Guernsey Breeders' Journal subscription by October 1, 1989 before the subscription rates increase.This subscription increase resulted from seven postage increases during the past five years.

Current Rates		*After October 1*
One-year, second-class mail	$10	$15
Three-year, second-class mail	$25	$35
One-year, first-class mail	$30	$40
Foreign		
One-year	$11	$18
Three Years	$35	$45

Air mail rates available upon request. All prices in US currency.

For a subscription clip and send to the American Guernsey Association, P.O. Box 666, Reynoldsburg, Ohio 43068-0666.
NAME _____
FARM NAME _____
ADDRESS _____ CITY _____
STATE _____ COUNTRY _____ ZIP CODE _____

Check the following to start or renew YOUR Journal subscription.
❒ One Year ❒ Three Year ❒ One Year, First-class ❒ Foreign

S: Maurana Wis Telestar
Land of Living, Mechanicsburg, OH
Chedco Fayettes Coquet (3-88).....3,300
S: Dutch Mill Telestars Fayette
K.A. Forster, Lynden, Ontario, CN
Chedco Skytops Contessa (9-88).....3,200
S: Ripley Farms Banner Skytop
Ray & Kay Lindsey, Hoopston, IL
Chedco Hornets Hilda (2-82).....2,900
S: Clovelly Top Hornet
Arrow Head Guernseys, Union, MO
Chedco TH Panda (5-84).....2,100
S: Clovelly Top Hornet
Marjorie Kuszlyk & M. Jane Johnson
Chedco Fayvors Hallie (6-82).....2,100
S: Housleys Dari Fayvor
John DuPont, Newton Square, PA
Chedco Deacons Flower (6-82).....2,050
S: Lyrene Wistar Deacon
James and Gail Brewster, Jewett City, CT
Chedco T H Coquet (12-84).....2,000
S: Clovelly Top Hornet
David Kipp, North Prairie, WI
Chedco Commands Pam (11-85).....1,950
S: Chedco Contessas Command
Walter H. Johnson, Mechanicsburg, OH
Chedco T H Hollyhock (4-83).....1,800
S: Clovelly Top Hornet
Edgar A. Cox, Fresno, OH
Chedco Fayettes Joyce (3-88).....1,750
S: Dutch Mill Telestars Fayette

Behind the Barn

The wonderful news from Sherma Farm in Bellevue, Ohio, is that **Mike and Becky Kaltenbach** are the proud parents of a baby girl. Kelly Marie was born on March 3 at seven pounds and 13 1/2 ounces.

Trotacre Farm of Enon Valley, Pennsylvania, was featured on the cover of the February 17 issue of *Farmshine* The three-page article focused on the farm and the fact that four generations of Trotters are operating the farm.

Michael and Judy Costello of Jimco Farm in Malone, Wisconsin, have a new addition to their family. Peter Andrew joined the family on March 4.

Lester Puterbaugh was recently appointed herdsman for Sire Power's headquarter facilities in Tunkhannock, Pennsylvania. Puterbaugh has been with Sire Power's barn crew since he joined the organization in December 1979.

Gene and Ione Cross of Cross Lea Farmin Sherburn, Minnesota, were recognized as the Outstanding Guernsey Breeders by the Minnesota Purebred Dairy Cattle Association. The Cross herd consists of 130 registered head.

Dave Lincoln and Susan Gaona were married in Caldwell, Idaho, on February 18, 1989. The Rolly Lincoln family welcomes Susan and daughter Chelsea, age five, to Lincrest Farms.

Axel and Susan Linde of Lindenhof Guernseys in Oxford, Pennsylvania, have a new arrival. Elizabeth Marie was born April 28.

Tracy Heinemann of Goldenrose Guernsey Farm in Readlyn, Iowa, was crowned 1989 Bremer County Dairy Princess on April 11.

AGA Committees Appointed

American Guernsey Association (AGA) President Phil Tennis of Hayward, Minnesota, has appointed people to serve on committees for the upcoming year.

Finance Committee: Ralph Turley, Ohio, chairman; Phil Tennis, Minnesota; Lee Riggs, Indiana; Weldon Peterson Sr., Wisconsin; E. Cline Brubaker, Virginia.

Promotion-Information Committee: David Bolin, Iowa, chairman; Scottie Payne, Oregon; Robert Holcomb, New York; Truman Weaver, Indiana.

Marketing Committee: Phil Tennis, chairman; Ralph Turley; Scottie Payne; Robert Holcomb; Truman Weaver.

Records Committee: Lee Riggs, chairman; Weldon Peterson Sr.; David Bolin; E. Cline Brubaker.

Futurity Committee: Lee and Carol Riggs, Indiana, chairmen; Reed and Janet Bates, Ohio; Fowler and Katie Branstetter, Kentucky; Randall Gene Cloe, Kentucky; Lester and Helen Settlege, Ohio; Verl and Gretchen Weaver, Indiana; Ralph and Martha Turley, Ohio; Ed and Shirley Wright, Michigan.

Members of the AGA are encouraged to contact any committee member with ideas and input. Remember, it is up to you to make this member organization efficient and successful.

DOLLAR DAYS SALE

Guernsey Mating Program

✓Available Now Through October 15, 1989
✓Utilize the new genetic evaluations
✓Make Mating Your Cows Easy!

$1.00/cow ($15 Minimum)

Heifers and Unscored two-year-olds can also be mated.

Receive **TWO** Suggested Matings.

Don't Miss This $Dollar Days Sale$!

For more details see the February *Journal* or contact Arlene Crosser and Sheri Kohler at the **American Guernsey Association**, 7614 Slate Ridge Blvd., P.O. Box 666, Reynoldsburg, Ohio 43068-0666 or (614)864-2409.

Convention Highlights

Breeders from across the United States and Canada gathered in Rochester, New York, for the 112th American Guernsey Association (AGA) meeting. The four-day event held May 19-22 was hosted by the Guernsey breeders in New York with assistance from Guernsey enthusiasts in New Jersey and throughout the Northeast. The AGA board and staff completed their meetings prior to the opening of the convention.

Opening Ceremonies

The first official event of the 1989 national convention was a wine and cheese reception and buffet. While convention goers sampled wine from New York, Frank Wiley and Carol Wetherwax, convention co-chairmen, welcomed all to the Empire state. After completing dinner breeders had the rest of the evening open to do as they pleased.

Letchworth State Park Tour

Juniors were up and busy early Saturday morning competing in the quiz bowl contest, while the queen candidates had their interviews with the judges. During this time the ladies attended a lilac tour while seminars, complete with milk breaks were also presented during the morning hours.

With the seminars and quiz bowl contest concluded, breeders were treated to a sit down lunch of ham and cheese croissants. During the luncheon a few craft items were auctioned off and a birthday was celebrated. AGA Records Director, Arlene Crosser celebrated her birthday with a loud version of Happy Birthday, a cake complete with candles and birthday balloons.

The five queen contestants were slightly nervous as their time to entertain the masses approached. The 1988 National Guernsey Queen Janice Garber from Willow Street, Pennsylvania, introduced each queen contestant before she presented her skit. The girls' skits ranged from dressing as a cow and singing, to a slide show on the perseverance required to be a dairy farmer.

Next on the day's agenda was a visit to the Wetherwax operation in Wyoming, New York. Hillcrest Farm was founded in 1944 and is now the last Guernsey farm in the county. Visitors roamed through the facilities and were able to see "FJ" who now has a lifetime record of 172,862M 8,299F. Afterwards, amongst the raindrops everyone was treated to cookies on their way back to the buses to travel to Letchworth State Park.

The park, which encompasses hundreds of acres, was viewed amongst a torrential downpour. The rain did not dampen the spirits of the tourers as nearly everyone ventured off of the buses to pear over the edge of cliffs and gaze at the waterfalls. The rain broke long enough for everyone to enjoy a chicken barbecue dinner where Bill Moore of Lavon Farms in Plano, Texas, celebrated a birthday. After dinner the buses headed back to the Marriott Hotel where junior members along with a few adults enjoyed a pool party.

Farm Tours

On Sunday morning Guernsey enthusiasts boarded the buses once again, this time heading to Cortland, New York, to see Ripley Farms. After the two-hour bus ride around Finger Lakes the buses rolled to a stop at Ripley Farm #2. Tom and Crystle Ripley own and manage this farm of 70 cows. Tom was the 1988 National Outstanding Guernsey Youth. He is also responsible for the feeding program which consists of alfalfa haylage, corn silage, high-moisture corn, distillers grain and cottonseed, balanced with minerals and fed as a total mixed ration. Hay is fed four times a day and as a result the butterfat test has risen to 5.1 percent.

Farm #1, managed by Dan Ripley was next on the tour. Besides managing the farm, Dan also oversees the open and yearling heifers. After the two tours the Ripleys treated everyone to a chicken barbecue, complete with all the trimmings. A church service was held with the entire Ripley family singing hymns. Another birthday was celebrated at the farm. Patty Ripley was honored by her family and all those present.

After the lunch Guernsey friends and family once again boarded the bus and headed to Nedrow Farm in Clifton Springs. Kevin and Barb Nedrow along with their daughters welcomed everyone to their farm. Kevin explained their operating procedures and encouraged everyone to walk through the barns. The buses than proceeded to either the hotel or the sale barn in Canandaigua to view the sale cattle. Breeders had to make a quick change once back at the hotel in preparation for the evenings festivities, the youth banquet.

Youth Banquet

Hundreds of Guernsey enthusiasts gathered in the banquet hall to honor the youth of the Guernsey breed on May 21. Youth awards, the coronation of the 1989 National Guernsey Queen along with the announcement of the National Outstanding Guernsey Farmer were tasks completed during the banquet.

Tom and Dan Ripley, who shared the master of ceremonies duties, welcomed the group and started the evening off with a few humorous stories about the Ripley clan. They then introduced their sister, Christel Ripley Axtell, a former National Guernsey Princess, who in turn introduced each queen candidate and their escorts. As the last contestant was seated, Axtell introduced the 1988 National Guernsey Queen Janice Garber. The invocation was than given by the Ripley brothers.

After a prime rib dinner, convention co-chairman Frank Wiley sold a few more craft items such as a pillow and a braided rug. Kathy Littlefield of Watertown, New York, than introduced the winning quiz bowl team from Indiana, consisting of Michael Hurst of Middlebury, Todd Riggs from Evansville, Kent Wenger of Goshen and Pam Miller of Hunington The team was coached by Lee Riggs. The second-place team composed of Beth Clark of Bedford, Tracy Kerber of Herminie, Justin McMurray of Eighty-Four and Jennifer Sulkosky of Derry, from Pennsylvania was recognized for their outstanding performance in this challenging contest. A New York team and a junior team from Pennsylvania also competed.

The next junior awards presented were to two of the queen contestants. Axtell presented the Miss Congeniality award to Heidi Knapp of Hartford, Wisconsin and Becky Klingel from Portland, Indiana, received the award for the best presentation. After these award presentations the time had arrived for those present to meet their queen candidates. As each candidate approached the microphone, Axtell told the audience a bit about her background and then had her select her question. Once all of the girls had answered their questions the judges, Walter Clark of Cobleskill, New York; Carol Riggs of Evansville, Indiana and Phyllis Semanchik from Allamuchy, New Jersey, left the banquet to make their decision.

Junior Production award winners: Justin McMurray & Janice Garber.

National Director Dave Bolin from Beaver Creek Farm in Clarksville, Iowa, approached the microphone to announce the winners of the 22nd Annual Junior Production Contest. A total of 18 juniors participated in this year's contest which is designed to encourage Guernsey youth to develop a strong interest in profitable, high-producing registered Guernseys. Performing one of her last official acts as the national Guernsey queen, Janice Garber assisted Bolin with the presentations. Participants submitted mature-equivalent (ME) records for milk and butterfat and protein production.

Shadylawn CA Vanita ranked number one for milk and protein production for owner Aaron Lancaster of Ferndale, Washington. "Vanita" produced a 3-07 record of 24,924M 942F 812P. Lancaster also received a plaque for his group of three which was first for milk and protein with a combined record of 21,573M 833F 725P and a national junior gold star breeder award.

Owning three animals that received production awards was Clint Laesch of

page 20

First Job

First Calf

First Honorable Mention
All-American
(LaClaudkes L Marcee)

Master Udder Clipper

Heidi J. Knapp
1989 National
Guernsey Queen

Training Little Sister

We are proud of the accomplishments that Heidi has achieved through her hard work.

"Congratulations and Best Wishes in your future endeavors Heidi."
Love, Your Family

Gusanna Farms
Royal & Jean Clausing

LaClaudke Family Farm
Keith & Claudia Laabs
Randy Knapp, Jenni & Josh

Lois & Hugo Laabs
Karen & Barb
Brian & Deb

With special thanks to Bernard & Mary Pralle for helping Heidi with her Guernseys.

Bloomington, Illinois. Laeschs Ever Ready RH Bonnet was first for butterfat and fifth for milk with a 3-05 record of 23,290M 1,252F. Laeschs Rondas Hornets T J placed second for milk and butterfat and third for protein with 24,783M 1,220F 786P at 3-05. His third winner, Marfred Fayette Elaine finished fourth for butterfat at 3-06 19,500M 1,074F 686P. "Elaine" was bred by the Mills family from Saluda, South Carolina.

Another Mills-bred animal received fifth for protein for owner Herby D. Lutz from Chester, South Carolina. Marfred Emory Devine completed her 3-04 record with 21,980M 1,016F 739P. She was part of Lutz's group of three which ranked third for milk, fourth for butterfat and fifth for protein on an average of 20,547M 896F 646P.

Junior Gold Star Breeders, first row: Catherine Littlefield; Todd Riggs; second row: Alison Littlefield; Elizabeth Littlefield.

A California cow, CSUF Admirals Fay placed third for butterfat and fourth for protein for owner Erik Nelson of Hilmar. She finished at 3-05 with 20,864 pounds of milk, 1,097 pounds of butterfat and 752 pounds of protein. Nelson's group of three entry received a plaque for finishing fourth for milk and protein and third for butterfat.

Erik's sister, Katie, received two production awards for her high-producing cows. Nelson owns D Nells Patrician Toni who placed second for protein with 22,187M 915F 807P at 3-06. Her group of three finished fifth for butterfat and third for protein.

Adam Messix from Chestertown, Maryland, received a plaque for Pemberton TF Iris' record of 2-07 23,950M 929F 661P. This record placed her fourth for milk. Jenifer Cruickshank of Dayton, Oregon, captured a third-place milk plaque with Lincrest Buttermost Delight who made 24,704M 964F 730P at 2-00.

Rounding-out the winners of the individual production awards was Justin McMurray from Eighty-Four, Pennsylvania for his fifth- place butterfat finisher, Twin Brook Fashion Daffodil. At 2-08, "Daffodil" produced 20,879M 1,062F 705P.

Two additional group of three plaques were presented to Janice Garber and Todd Laesch of Bloomington, Indiana. Garber received a fifth for butterfat award for her 18,355M 847F 598P average while Laesch was fifth for milk and second for butterfat with an average of 19,337M 1,008F.

SHADYLAWN Herd For SALE

The Facts...

December Herd Lactation Average (ME):
53 Cows 14,465M 4.3 623F 3.4 490P

ME based averages for 1988
16 2 year olds & under...14,664M 626F 484P
10 3 year olds.....14,134M 597F 484P
13 4 year olds.....14,901M 654F 507P
14 5 year olds & over.....14,071M 607F 484P

Member of Western Guernsey Sires
Journal Contract Advertisers
TPE Herd for 12 Years

We have a limited amount of King Arthur semen for sale.

SHADYLAWN FARM

Dick Baker and Sons
Route 1, Box 1199
Homedale, ID 83628
(208) 377-3917

Having recognized the owners of these outstanding producers, Bolin moved on to present National Junior Gold Star Breeder and National Progressive Breeder awards. Junior Gold Star Breeder status is conferred on those juniors who submit entries for which they are the sole breeder and owner. The animals must have a January 1989 Modified Contemporary Deviation (MCD) of +1,000M or +50F and a final score that is one point above breed average for the entries age group. Those juniors receiving plaques for achieving Junior Gold Star Breeder status were Herby D. Lutz; Aaron Lancaster; Steve Sywassink of Letts, Iowa; Rob Enos from Ferndale, California; Catherine, Elizabeth and Alison Littlefield all of Watertown, New York; Todd A. Riggs; Brent Clements of Stoddard, Wisconsin, and Jeffrey and Jeremy Lambrecht from Bedford, Indiana.

The honor of National Junior Progressive Breeder is based on a junior's ownership of at least five animals who have qualified him for Junior Gold Star Breeder status. The recipients of this award were Jeffrey W. Lambrecht; Catherine L. Littlefield and Herby D. Lutz.

Ten juniors applied for the honor to become the 1989 National Outstanding Youth. Although all had a considerable amount of farm experience, each had special circumstances and stories to tell. Their activities ranged from being in FFA and 4-H to acting in high school, belonging to the honors program at college and being an officer in their state junior organization.

The Ripley Family performed a selection of songs during the Sunday picnic they hosted.

Their academic achievements were substantial, with organizations such as National Honor Society and National Merit Scholarship program being well-represented. The second, third- and fourth runner-ups were Mark Calvin of Mt. Vernon, Missouri; Trent Jensen of Amery, Wisconsin, and Mark A. Fritsch from New Ulm, Minnesota, respectively.

The anonymous panel of judges found last year's third runner-up, Roger Hunker of Tiffin, Ohio, deserving of the winning notation this year. Hunker accepted the plaque and the $500 Colebank Scholarship. Currently this outstanding youth is a senior at The Ohio State University, majoring in dairy science.

While attending college, Hunker has been responsible for the breeding program, and record keeping of the family herd. During the summer months he takes over the responsibility for the entire herd. After graduation Hunker plans to work in the dairy industry for five to

10 years then begin his own Guernsey operation. He is also pursuing a career as an auctioneer.

Michael A. Hurst was named the 1989 Outstanding Youth Runner-Up. A past finalist, Hurst is also majoring in dairy science at The Ohio State University. At Ohio State he is active in the Buckeye Dairy Club serving on the sale committee. This honors program enrolle name frequently appears on the dean's list.

Hurst has been very active with the Indiana junior association as vice president. He was a member of the 1989 national champion Quiz Bowl Team. He acquired Guernsey enthusiasm from his grandfather, M.L. Weldy. At 14, his grandmother handed him the reins of the breeding program, a responsibility he still holds. He handles all of the herd health records as well as playing the role of relief milker and field work when needed on Maurana Farm.

Other junior members competing in this contest were Jenifer Cruickshank of Dayton, Oregon; James E. Devillier Jr. from Breaux Bridge, Louisiana; Rob Enos from Ferndale, California; Tracy J. Heinemann of Readlyn, Iowa and Ruben J. Schofield from Thorndike, Maine.

Before announcing the winner of the National Outstanding Young Guernsey Farmer contest, Bolin stated that its objective is to acknowledge the progressive attitude of young Guernsey breeders successfully combining the dairy business along with farming operations. The four competitors who did not receive an award were Randy Weiss of Ames, Iowa; Dennis M. Bigelow from Bethel, Vermont; Bruce Rushton of Saluda, South Carolina and Edwin R. Watson of Hemlock, Michigan.

David L. Anderson from Lester Prairie, Minnesota, received the second runner-up award, while Tim and David Haynes of Auburn, Indiana, was the third runner-up and Wayne Blades of Crane, Missouri finished fourth.

The first runner-up award belonged to John B. Schnebly of Crown Stone Farm in Clear Spring, Maryland. Schnebly along with his brother Bill, formed a partnership and now rent their father's farm. The family-operated farm consists of 308 acres of corn, small grains, clover and timothy hay. With a rolling herd average (RHA) of 14,231M 630F 500P on 67 cows, the Schneblys maintain a progressive breeding program. Their breeding program incorporates the use of young sire semen on 40 percent of the herd and they are also on the Total Performance Evaluation program.

Schnebly was the 1978 AGA Outstanding Youth in the Southeast area. He also had the high herd for butterfat and protein in Maryland in 1985. The family enjoys showing at county, state and national shows, and owned the 1988 NGS-Harrisburg reserve grand champion. Crown Stone Farm was the premier breeder and exhibitor of the 1983 Maryland State Fair.

Chairman of the Maryland State Show committee, Schnebly, along with his wife Pamela have three children, John, Jeremy and Heather.

Receiving the Eugene Harding Memorial Watch award was just one of the honors that was presented to Walter A. Kessler of Galt, California, upon being named as the 1989 Outstanding Young Guernsey Farmer.

Throughout his dairy career, Kessler has remained active within his state association as well as the national. He is a past director of the AGA as well as the California Guernsey Cattle Club (CGCC). He has served as president of Western Guernsey Sires (WGS), CGCC, the Stanislaus County GBA, Galt Community Concilio and the Galt Medical Center Advisory Committee.

He is currently completing the purchase of half of the farm from his brother, while his parents own the other half. His parents help Kessler by keeping the books and overseeing the entire operation. As the herdsman and general manager, he maintains the dairy and 110 owned acres and 45 rented acres of hay, corn and forage silages, oats and sudan hay.

1989 Valley Set winner. (L-R) Heidi Knapp, national queen, Kent Wenger. Valley Set Farm receipient

An additional farm manager/maintenance man and another milker help Kessler maintain this 230-cow TPE herd's RHA of 14,304M 683F 514P. Besides being a member of WGS he also advertises regularly in the *Guernsey Breeders' Journal* and participates in the genetic recovery program.

Having applauded all of the winners, the audience turned their attention back to the stage to watch a skit performed by the New York Junior members on "You know you're a farmers daughter/son when..."

Janice Garber was next at the podium to give her final address (address on page 60). The summation of her year as the national queen and the promising future of the Guernsey breed prompted a standing ovation.

After three days of skits, interviews and convention activities for the queen candidates the climactic moment arrived. After telling the group how much he enjoyed being a judge, Walter Clark presented the first runner-up to the audience. Angelique McDonald of Imler, Pennsylvania, accepted her banner and flowers as Clark read the name of Heidi Jean Knapp as the 1989 National Guernsey Queen. Holding her bouquet of red roses, Knapp thanked everyone for the opportunity and promised to promote Guernseys throughout her reign. Erin Martin of Gouverneur, New York and LaDonna Nelson of Mora, Minnesota, also competed in this years contest.

The evening concluded with the "Hoofin Hoosiers" inviting everyone to Evansville, Indiana. Their song presentation was truly "sentimental." The youth dance followed.

Youth Breakfast

After a late night of dancing following the youth banquet approximately 35 junior members gathered for the youth breakfast on Monday morning. Joyce Church of Freeville, New York, welcomed all the junior members present, while Heidi Knapp gave the invocation as her first official duty as national queen.

After a light buffet breakfast, Lisa Knapp, Guernsey Breeders' Journal associate editor, introduced Roger Hunker and Michael Hurst to talk about how their experiences helped them to become national outstanding juniors. The juniors were then encouraged to attend the annual meeting.

Convention Notes

As Guernsey breeders and friends of the Guernsey breed arrived at the convention they were given a canvas bag printed with the convention logo and filled with a wide variety of items. Each person received a lilac bush, a bottle of grape juice, cheese, a New York GBA pen and brochures on New York and Letchworth park. A souvenir booklet was also included in the bag. Sponsors of convention events were listed in the back of the booklet. Eastern AI Co-Op, Blue Seal Feeds, Massachusetts Guernsey Association, New Jersey Guernsey Association and the New York Guernsey Association all help sponsor meals while Empire Livestock Marketing Service and Agway Inc. helped sponsor the youth activities.

Representatives of Senior Production winners.(L-R) Alan Kozak, Mike Lancaster, Heidi Knapp, Myron Erdman and George Fowler.

In between events everyone had a chance to browse through the commercial exhibit area and smell the delicious aroma of freshly popped popcorn. Indiana Guernsey breeders gave out bags of popcorn as they encouraged everyone to attend the 1990 convention in the popcorn capital of the world.

The theme of lilacs was carried throughout the convention, with lilacs being used as centerpieces for the evening meals. The convention drew to a close with everyone boarding the buses one last time to attend the National Convention Sale and the Chedco Dispersal. **LK**

Master Breeder Award

Presentation made by Russell Wirt of Lewiston, Minnesota

When dairymen throughout South Carolina and across the United States, regardless of the breed of cattle they own, think of South Carolina Guernseys, they think of George Fowler Sr. and Butler Hill Guernseys in Saluda. George Fowler Sr. is "Mr. Guernsey" on a county, state, regional and national level. "We have all been touched and inspired by this wonderful gentleman who is never too busy to help or advise his fellow farmers," so writes Saluda County Extension Director Philip Perry.

This Cedar County, Missouri native was born and raised on a Guernsey farm. His first opportunity to work with registered cattle came in 1945 when he was employed under the guidance of Guy Kennedy at Seco Farm in Arcadia, Missouri. From there he went to Cleveland, Ohio, as herd manager for Francis Ginn's Olassis Farm and then to Edisto Farms in Denmark, South Carolina in 1953 as herd manager.

In June 1960, George and his family purchased what is now known as Butler Hill Guernseys and began to assemble a herd. George believes in the importance of good breeding for herd development, and has tried to breed around the bloodline of Fritzlyn Jeanettes Flash as much as possible.

The first bull of this breeding to be used was Edisto Farms Flash Star out of the great Tanglewood Kings Little Star (EX). An outstanding showman from the Southeast has been quoted as saying, "She sure looks good from behind, but I have never seen her from the front." Daughters of the Flash Star bull along with others were bred to Lyrene May Rose Prince with good success. George also used Darimost, a Flash son, and Dari Fayvor, a Darimost son. George and George Jr., now use top AI bulls that will improve production, dairy character, and feet and legs.

George Fowler has purchased and developed several Excellent cows in the early '70s, but since then, most of the 65 Excellent cows (my calculations) have carried Butler Hill prefix. The good part is the May 1989 appraisal had 14 Excellents (7 new) and 56 80s on about 88 cows.

When asked, "how do you prepare for an appraisal?" George replied, "We scrape the lot." The real truth, however, is when a new appraiser arrives, occasionally they have to visit the wood shed for an attitude adjustment.

Several class-leading records have been produced by Butler Hill cattle. Production has increased from less than 7,000 pounds-per-cow to about 14,000 pounds at present. Butler Hill has received Double Gold Star Breeder awards and Gold Star Herd recognition on several occasions.

George Fowler Sr. has advice for people who want to start in the dairy industry. "Make up your minds that you are going to milk cows seven days a week." And for those people already in business, he says, "Don't be bird and deer hunting when you should be milking. spend a little extra time with the cows and you will be all right."

George Fowler has worked with high quality Guernseys for the greatest share of his life. Before establishing Butler Hill Guernseys, he was manager at Edisto Farm and can take pride in the breeding success of that farm.

George with the support and assistance of his wife Ethel and son George Jr. has achieved many accomplishments. They have built a sound dairy farm that houses a profitable and sound herd of the highest quality Guernsey cattle. The Fowlers have probably bred as many 90-plus scored cows in the 1980's as any Guernsey farm. Along with these high scores goes profitable production.

George Fowler Sr. has spent a lifetime milking, breeding and promoting outstanding Guernseys. He is the essence of the definition of Master Breeder plus giving leadership to the breed at the national level.

Ladies and gentlemen, I present to you the 1989 Master Guernsey Breeder, George Fowler Sr. of Saluda, South Carolina.

REMEMBER

Register your calves before they are six months old to receive the lowest registration rates possible.

For more information and registration rates contact:
Records Department
American Guernsey Association
7614 Slate Ridge Blvd., P.O. Box 666,
Reynoldsburg, Ohio 43068
(614)864-2409.

Distinguished Service Award

Presentation made by Myron "Mike" Lancaster of Lynden, Washington.

As we all know, experience is a great teacher. This year's American Guernsey Association Distinguished Service Award recipient started gaining experience with 4-H and FFA activities as a youth. In 1947, he earned his American Farmer Degree exemplifying the fact that knowledge had been gained from earlier lessons. Other lessons were learned during our honoree's two years at Illinois State University as an agriculture major and two-year football and wrestling letterman.

Once on the farm full-time, he enrolled his family's Guernsey herd on DHIA testing. The herd has been tested continually for the past 39 years. Over the years, the herd has been appraised 24 times. The development of 27 Excellent cows, 13 of which he bred, resulted from planned matings of this Lake Central Guernsey Sire charter member. This man not only appreciates aesthetic beauty of cattle, but realizes cows must be profitable and to be profitable, cows must produce.

Several national class leaders, top-living lifetime producers, Gold Star Dams and high-Cow Performance Indexing (CPI) cows have carried his farm prefix. At the conclusion of the 1987 National Guernsey Show in Madison, Wisconsin, our honoree was named premier exhibitor. The 1988 lactation average on the 90-cow herd is 15,580M 700F and 556P again showing how good type and breeding yield results.

This Gold Star Breeder has served as AGA president for three years. During his tenure on the AGA board, chairmanship of the records committee and his service to the marketing, finance and executive committees have been competently fulfilled. As acting Executive Secretary-Treasurer, our Distinguished Service recipient was responsible for the management of the AGA office staff for a nine-month period. During this time he learned more about the everyday office procedures and would, at any time with confidence, compare the AGA management and staff with that of any other breed organization for both the job they did and their dedication to the breed.

The Guernsey experience gained by our honoree has assisted him during his presidencies of the IL GBA, IL PDCA, and county DHIA. His milk marketing expertise has been unselfishly given to the AGA and to AMPI-Morning Glory Division. His milk cooperative asked for his experience to serve on the Corporate Board in San Antonio, Texas. This Dairy Shrine member has also been involved with his area Rural Electric Association Cooperative board for 12 years.

The community responsibilities of this man include his local school board and Lutheran church. While serving on the school board, the decision to merge three schools into one became a reality.

Nominator Russell Wirt of Minnesota gave his support to this year's Distinguished Service winner. "This longtime supporter of Guernsey cattle has been actively involved in milk marketing. First he is a successful farmer and developer of a profitable dairy operation. He became active in milk marketing with AMPI and in breed programs and leadership through time. When first elected to the AGA board of directors he was a steadying influence. Later he became president and served through turbulent times. He stayed the course allowing new programs to either succeed or fail on merit. He also provided leadership through change of executive offices."

The father of two daughters Ann and Linda, a son Mark and a husband to his lifetime partner Nita, some people may have challenged the beliefs of my friend. In my mind there is no one man more concerned with the purity of the Guernsey breed than Myron Erdman. During his 11 years on the AGA board, breed purity, production and profitability were his biggest concerns.

Myron once said, "If we don't have faith in our people and our God, then there would not be much to live for." I know he has faith in this breed and it's associates. Now it's our turn to thank Myron for believing, supporting and promoting the Guernsey cow with the 1989 Distinguished Service Award. Please help me congratulate Myron Erdman.

Pedigrees Order Yours Now!

Receive pedigrees with the new Animal Model genetic evaluations. See how the indexes have changed for animals in your herd.

Less than 20 $4.00 each
20 or more $3.00 each
TPE herd $3.00 each

For more information or to order your pedigrees now, contact:
Missy Kohler
American Guernsey Association
7614 Slate Ridge Blvd., P.O. Box 666,
Reynoldsburg, Ohio 43068
(614)864-2409.

NATIONAL CLASS LEADERS

The following 17 cows have achieved national class leader status during the first quarter of 1989.

These abbreviations are used to simplify the material.

CI	Cow Index
CIT	Cow Index For Type
CPI	Cow Performance Index
CY$	Cheese Yield Dollar Value
D:	Dam
L:	Lifetime
S:	Sire

MCD Modified Contemporary Deviation EX-Excellent (90-99 points), VG-Very Good (80-89 points), D-Desirable (70-79 points), A-Acceptable (50-69 points). An asterisk (*) denotes age category of national class-leading record and placing on the list.

CLEMSON TELESTAR LACY LENA (VG-86)
1-11 365D 21,310M 4.5% 968F 3.8% 803P*
**Yearling: third for protein in 365 days.*
1/89 CI: +745M +35F +$98 +28P +$107CY, CIT +1.2, CPI +215
MCD +7,488M +251F +248P
S: Maurana Wis Telestar
D: Clemson Maverick Lacy (D)
5-04 305D 13,380M 5.2% 691F 3.8% 510P
Breeder & Owner: Clemson University, Clemson, SC

COFFEY FARM EMORYS PRINCESS (EX-90)
3-03 297D 23,290M 3.8% 876F 3.5% 806P*
**Junior Three-Year-Old Cow: ninth for protein in 305 days.*
1/89 CI: +629M +8F +$49 +18P +$46CY, CIT +2.0, CPI +120
MCD +8,763M +235F +268P
S: Wagners T H Emory
D: Double CS Cecilia Princess
9-11 305D 18,240M 4.3% 779F 3.8% 697P
Breeder: James Russell Coffey, Edmonton, KY
Owner: Amy, John and Joe Gosser, Russell Springs, KY

FAIRVIEW TELESTARS LADY (VG-88) GSD
4-06 365D 25,020M 5.0% 1,247F 3.9% 964P*
**Senior Four-Year-Old Cow: fourth for protein in 365 days.*
1/89 CI: +733M +43F +$110 +33P +$129CY, CIT +1.4, CPI +250
MCD +4,401M +290F +200P
S: Maurana Wis Telestar
D: Fairview Marines Lynne (VG-81)
3-01 328D 15,740M 5.1% 801F
Breeder & Owner: Gerald W. Borgwardt, Manitowoc, WI

LAESCHLAND FASHION SASSY (VG-84)
1-11 365D 21,750M* 4.4% 959F 3.6% 781P*
**Yearling: eighth for milk and fifth for protein in 365 days.*
1/89 CI: +907M +35F +$108 +23P +$97CY, CIT +1.0, CPI +211
MCD +3,665M +96F +117P
S: Raemelton Deacons Fashion
D: Laeschland T Strawberry (EX-92) GSD
2-11 365D 28,430M* 4.1% 1,165F* 3.6% 1,017P*
Breeder & Owner: Phil Laesch, Curtiss, WI

LINROSE CHOICES ALICE (EX-91) GSD
10-08 365D 24,390M 4.0% 978F 3.5% 852P*
L: 2,376D 147,500M 4.2% 6,119F
**Ten-Year-Old and Over Cow: fifth for protein in 365 days.*
1/89 CI: +699M +15F +$64 +18P +$57CY, CIT +0.4, CPI +123
MCD +5,700M +162F +213P
S: Kellogg Minnies Choice
D: Lin Rose L Anna (D-77)
Breeder: Lindsey & Zella Brayton, Butler, MO
Owner: Thomas A. Griswold Sr. Ixonia, WI

GR-LONGFURROW FARM VANITY (VG-86) GSD
6-10 305D 22,650M 6.4% 1,443F* 3.4% 777P
354D 24,700M 6.3% 1,562F* 3.5% 865P
**Five To Ten-Year-Old Cow: second for butterfat in 305 days; third for butterfat in 365 days.*
1/89 CI: +730M +59F +$134 +25P +$138CY, CIT +0.5, CPI +270
MCD +4,452M +363F +145P
S: Maurana Wis Telestar
D: PR-Longfurrow Farm Vicky
Breeder: Albert H. Quie & Kenneth D.Walker, Dennison, MN
Owner: Russell J. Wirt & Family, Lewiston, MN

NESLEKCIM CHOICE DEBBY (D)
4-06 305D 23,060M 5.1% 1,187F* 3.5% 812P*
**Senior Four-Year-Old Cow: sixth for butterfat and eighth for protein in 305 days.*
MCD +1,256M +125F +6P
S: Kellogg Minnies Choice
D: Neslekcim Copys Dixie (EX-90)
10-10 365D 19,770M 4.8% 950F
Breeder & Owner: George Mickelsen, Rohnert Park, CA

PEMBERTON TF ISIS (EX-90)
2-07 305D 22,380M* 3.9% 876F 2.8% 624P
**Senior Two-Year-Old Cow: eighth for milk in 305 days.*
1/89 CI: +1,033M +31F +$109 +21P +$87CY, CIT +1.7, CPI +213
MCD +9,774M +254F +160P
S: Dutch Mill Telestars Fayette
D: Pemberton Choice Ivy (VG-81)
4-04 309D 15,520M 4.8% 745F 3.3% 517P
Breeder: William B. Messix III, Queen Anne, MD
Owner: Adam Carroll Messix, Chestertown, MD

PLAINVIEW FARM MC JOELLEN (VG-88) GSD
4-07 365D 28,690M* 4.2% 1,206F 3.4% 986P*
**Senior Four-Year-Old Cow: third for milk and second for protein in 365 days.*
1/89 CI: +1,210M +30F +$118 +32P +$106CY, CIT +1.3, CPI +234
MCD +7,183M +171F +228P
S: Kellogg Minnies Choice
D: Plainview Farm O Jodene (VG-87)
5-03 305D 19,110M 4.3% 815F 3.4% 653P
Breeder: John Winter Jr., Junction City, OR
Owner: Dennis E. Nelson, Hilmar, CA

ROZELYN HONORS GLORIA (EX-90)
3-04 305D 22,730M 5.7% 1,288F* 3.7% 840P*
**Junior Three-Year-Old-Cow: third for butterfat and sixth for protein in 305 days.*
1/89 CI: +856M +62F +$146 +31P +$154CY, CIT +1.6, CPI +312
MCD +4,823M +349F +157P
S: Land Of Living Jennys Honor-ET
D: Rozelyn Ables Gigi (VG-87) GSD
L: 1,704D 100,070M 4.7% 4,700F
6-03 365D 21,950M 4.8% 1,062F 3.6% 800P
Breeder: Rozelyn Farm, Lynden, WA
Owner: Rozelyn Farm & Jo Jo Miller Fulton, Lynden, WA

SC SUNNY DAY JJ DARLENE (VG-85)
1-11 365D 21,670M* 4.5% 981F* 3.1% 662P
**Yearling: ninth for milk and butterfat in 365 days.*
1/89 CI: +801M +27F +$89 +18P +$75CY, CIT +2.0, CPI +186
MCD +6,181M +245F +144P
S: Lone Palm Jeans Jay
D: Double A Emory Daisy (VG-87)
2-03 305D 16,330M 4.3% 696F 3.1% 509P
Breeder & Owner: Herby D. Lutz, Chester, SC

SS GRANDVIEW IRVING (VG-88)
2-05 305D 18,100M 5.7% 1,028F* 3.4% 608P

Junior Two-Year-Old Cow: sixth for butterfat in 305 days.
S: Rozelyn D M Ernies Able
D: Moziers T C Lilla Virginia (VG-80)
4-11 348D 14,810M 4.4% 648F
3.2% 474P
Breeder: Rollan C. Stewart, Ava, MO
Owner: Clint Laesch, Bloomington, IL

TWIN BROOK FASHION DAFFODIL (EX-91)
2-08 365D 21,350M 5.2% 1,109F*
3.5% 748P
**Senior Two-Year-Old Cow: sixth for butterfat in 365 days.*
S: Raemelton Deacons Fashion
D: Twin Brook Choice Ivy (EX-91)
5-07 365D 18,200M 4.9% 897F
3.5% 636P
Breeder: John E. Marchezak, Bentleyville, PA
Owner: Justin McMurray, Eighty-Four, PA

WILSONVIEW JUBILEE NAOMI (EX-92) GSD
4-05 365D 26,020M 4.5% 1,181F
3.6% 928P*
**Junior Four-Year-Old Cow: seventh for protein in 365 days.*
1/89 CI: +941M +34F +$108 +32P
+$113CY, CPI +0.9, CPI +226
MCD +7,236M +216F +217P
S: Lone Palm Telestar Jubilee
D: Wilsonview Mavericks Nan (VG-84)
4-07 304D 16,960M 4.8% 808F
Breeder & Owner: Ernest Josi & Sons, Tillamook, OR

WINCREST RON GON (VG-86) GSD
3-10 305D 3X 24,410M* 3.6% 871F
3.0% 736P
365D 3X 27,510M* 3.6% 995F
3.0% 837P
**Senior Three-Year-Old Cow: seventh for milk in 305 days and fifth for milk in 365 days.*
1/89 CI: +1,230M +20F +$103 +24P
+$75CY, CIT +1.7, CPI +196
MCD +7,564M +185F +164P
S: Idle Neer Rondas Hornet
D: Wincrest Deacon Gogo (VG-83)
5-00 347D 18,090M 4.5% 807F
3.7% 661P
Breeder & Owner: Ross K. Winters, Mabton, WA

YELLOW CREEK FASHION RAVEN (EX-90)
1-10 335D 21,850M* 3.9% 860F
3.2% 701P
**Yearling: seventh for milk in 365 days.*
1/89 CI: +695M +24F +$78 +10P
+$55CY, CIT +0.7, CPI +138
MCD +8,279M +197F +197P
S: Raemelton Deacons Fashion
D: Yellow Creed Emory Rae
Breeder & Owner: Truman Weaver, Goshen, IN

YELLOW CREEK LOYAL RACHEL (EX-90)
1-11 365D 20,450M 5.2% 1,058F*
3.6% 738P*
** Yearling: fourth for butterfat and eighth for protein in 365 days.*
1/89 CI: +515M +34F +$83 +16P
+$82CY, CIT +1.3, CPI +177
MCD +2,907M +252F +113P
S: Yellow Creek Tele Loyal-ET
D: Yellow Creek A Roxann (EX-92)
2-10 365D 19,010M 5.1% 978F
3.8% 720P
Breeder & Owner: Truman Weaver, Goshen, IN

CONVENTION SALE SOUVENIRS !

Churcholm Fayette Snow Cayla goes to Ohio with the Ayars Family.

Churcholm Fayette Snow-ET stays in New York with the Martin Family.

Our thanks to the new owners for their interest and best wishes for success!

We're anxiously awaiting seven Fayette ET full siblings to Cayla-after Churcholm Fayette Carolyn - ET arrived on June 12!

Churcholm Guernseys
The Richard Church Family
Freeville, NY 13068 * 607-898-3438

Welcome to New York, Diedra !

A Five Generation Elite Cow Family

Third Generation
VALLEY SET M JUDY-TWIN (VG-88) GSD
7/87 CI: +882M +27F +$94 +23P +$85CY,
CIT +0.5, CPI +180
3-03 305D 2X 20,350M 4.3% 866F
4-09 305D 2X 17,950M 4.3% 770F 3.1% 562P
6-02 332D 2X 22,470M 4.0% 891F 2.9% 660P
MCD +6,447M +154F +56P. By Maverick.

Fourth Generation
VALLEY SET FAYVOR JULIE (EX-92) GSD
1/89 CI: +484M +30F +$75 +10P +$65CY,
CIT +1.7, CPI +158
5-03 365D 2X 18,330M 5.4% 991F 3.4% 623P
6-06 149D 2X 10,847M 5.2% 563F RIP
Proj. 305D 17,489M 842F ME
MCD +2,351M +186F +51P. By Fayvor.

Fifth Generation-Julie's Daughters
VALLEY SET RH JUNE (EX-90)
1/89 CI: +887M +24F +$89 +15P +$64CY,
CIT +2.1, CPI +177
3-04 332D 2X 18,490M 4.4% 813F 3.3% 601P
MCD +2,455M +105F +35P. By Ron.

VALLEY SET T JULIET (D)
1/89 CI: +522M +43F +$97 +21P +$106CY,
CIT +0.8, CPI +207
2-00 301D 2X 13,120M 5.7% 754F 3.9% 509P
3-00 297D 2X 13,246M 5.6% 745F 4.0% 526P RIP
Proj 305D 15,742M 856F ME

These elite cows are backed by Valley Set Corp Jemma and Valley Set Billy Josie, the first and second generation of Elite cow members from this family.

VALLEY SET FARM
RONALD WENGER AND FAMILY
25386 CR 32 • Goshen, Indiana 46526
Telephone (219) 875-7366
Premier Breeder of National Guernsey Shows 12 Times

LAKE CENTRAL GUERNSEY SIRES
Developers of 1G160 Duke PTI +155 and 1G156 Future PTI +165

Pennsylvania

ALL AMERICAN

DAIRY SHOW

September 25-29, 1989

Farm Show Complex
2301 North Cameron Street
Harrisburg, PA 17110-9408
Telephone (717)787-2905
Entry deadline August 25 and September 7

Special Features:

Supreme Champion Selection - *Friday, September 29*
Commercial Exhibits - *Daily*
Country Craft Market - *Daily, Noon - 8 p.m.*
Herdsman's Buffet - *Thursday, 7 p.m.*

National Guernsey Show

Wednesday, September 27
Judge: Jay Lancaster, Ferndale, WA

1989

OHIO PENNSYLVANIA

DIRECTORY

AN INSERT IN THE AUGUST 25, 1989 GUERNSEY BREEDERS' JOURNAL

All It Takes Is A Positive Attitude

Roger Hunker

Tiffin, Ohio
1989 National Outstanding Guernsey Youth

Roger has been involved with Guernseys since an early age. Currently he is attending the Ohio State University majoring in Dairy Science. Upon completion of his degree he plans to work in the dairy industry and own his own herd of Guernseys. *Ohio is proud of Roger and his determination.*

Ralph E. Turley

Past President of the American Guernsey Association

Ralph is currently serving another term as AGA District 2 Director. In his president's address at the annual meeting in Rochester, Ralph stated that it is everyone's responsibility to try to do the best that they know how. *Ohio is proud of Ralph and his dedication.*

Additional Ohio Honors

Two Herds in the top 30 herds for milk production: *Peter C. Yost & Family,* 13 cows 15,957M 4.0% 642F; *John Richardson & Family,* 24 cows 15,937M 4.4% 705F.

Four Plus 1,000-Pound Herds: *John Richardson & Family,* +1,805M; *David Klingensmith,* +1,601M; *Dale Langenkamp,* +1,173M; *Lester Settlage & Family,* +1,116M.

Five Milk Flow Queens: *Land of Living,* Laeschland ADM Doll, Land of Living Q Altamae, Rivarre Tamy, Land of Living WCA Jolene-ET; *John Richardson & Family,* Balmorals RH Carla.

Ohio is proud of these cows and their owner.

A positive attitude determines the degree of success in the future for Ohio breeders.

Ohio Guernsey Breeders' Association
Martha Turley, Executive Secretary
1030 Marion Ave., Mansfield, OH 44906
Telephone (419) 756-2571

Design Your Herd With ARCHITECT

RAEMELTON TELESTARS ARCHITECT
1/89 PD +769M +15F +$69 +21P +62CY, PTI +145
Architect is a MAGS young sire graduate.
Semen available from Select Sires.

His Top Hornet Dam

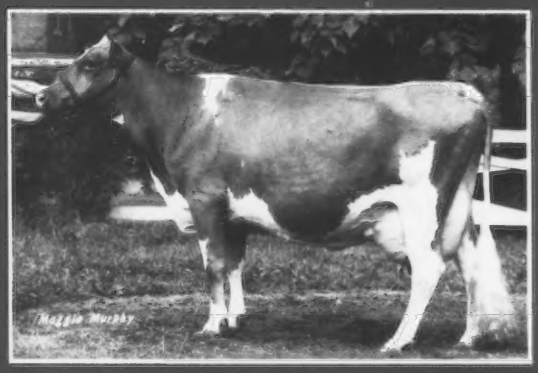

RAEMELTON HORNETS ADELINE (EX-92)
4-00 325D 2X 18,190M 3.9% 707F
6-03 335D 2X 20,280M 3.6% 735F
MCD +2,198M. Three of Architect's maternal sisters are VG-85 or above with records up to 18,500M.

His Grandam

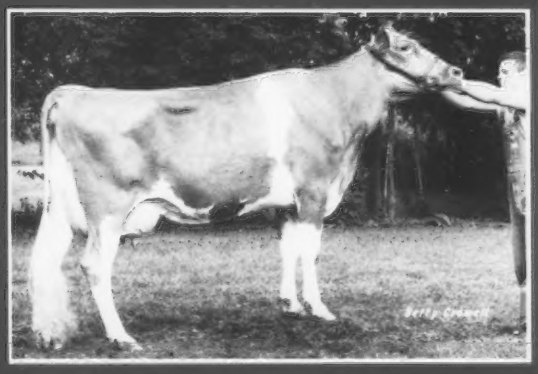

LINDA VISTA FRIENDSHIP ARSENIC (VG-85)
4-04 305D 2X 21,260M 4.3% 921F
6-03 355D 2X 24,290M 3.4% 834F
MCD +6,222M +142F. "Arsenic" has six records over 20,000 pounds of milk.

Build an impressive herd with ARCHITECT offspring. Use ARCHITECT today.

Raemelton Farm Dairy

1030 Marion Avenue
Mansfield, Ohio 44906
Ralph E. Turley, Manager
Jeff Turley, Assistant Manger
Telephone (419) 756-2571

OHIO/PENNSYLVANIA DIRECTORY

AGA District Two Director Ralph Turley, 1030 Marion Avenue
Mansfield, Ohio 44906, telephone (419) 756-2571

OHIO

OFFICERS
President - Kenton Sherman, Bellevue
1st Vice President - Don Barger, Urbana
2nd Vice President - Janet Bates, Southington
Secretary - Lester Settlage, New Knoxville
Executive Secretary-Treasurer - Martha Turley, Mansfield
DIRECTORS
One - John Deininger, Malvern
Two - Floyd Wachtel, Big Prairie
Three - Kenton Sherman, Bellevue
Four - Lester Settlage, New Knoxville
Five - Richard Parker, Galloway
At-Large - Donald Barger, Urbana
At-Large - Janet Bates, Southington
At-Large - Ollie Riegel, Amanda
At-Large - Ted Renner, Dalton
At-Large - Richard Showalter, Convoy
National Members
Edgar Agle & Joel Eltzroth, 5737 State Route 734 NW, Jeffersonville 43128
James & Susan Anderson, 74355 Rush Run Road, Cadiz 43907
Debra Beiler Arp, 6295 Seel Road, Bellevue 44811
*Mr. & Mrs. John D. Ayars & Family, 4381 Rosedale Road, Mechanicsburg 43044
Mr. & Mrs. John D. Ayars & Sons, 4381 Rosedale Road, Mechanicsburg 43044
*Charles M. Baird, 18877 Putney Ridge Road, Salesville 43778
*Donald L. Barger, 4121 North Route 68, Urbana 43078
*Lynn & Karen Barrick & Family, 5784 Lock Road, Centerburg 43011
Cindy Bates, 5029 State Route 305, Southington 44470
*James R. & Janet Bates & Family, 5029 State Route 305, Southington 44470
*Scott Bates, 5029 State Route 305, Southington 44470
*Edward Beiler & Family, 5816 Opperman Road, Bellevue 44811
Wenda Beiler, 5816 Opperman Road, Bellevue 44811
Benchrock Farm, 9830 S. State Route 201, Dayton 45424
Paul Boyd, 5371 T R 360, Route 4, Millersburg 44654
Blake Brenner, 13747 Lincoln Street NW, North Lawrence 44666
*Dr. Charles Brown, 514 Marion Avenue, Mansfield 44903
Arthur Bruening & Family, 7651 North Star, Fort Loramie Road, Yorkshire 45388
Gene Campbell & Family, Route 6, Carrollton 44615
Robert L. Clendening, 30450 Friendly Ridge, Freeport 43973
*Edgar A. Cox, 33771 SR 643, Fresno 43824
*Arlene Crosser, 10774 Gavers Road, Hanoverton 44423
*Blaine A. Crosser, 10390 Hinton Hill Road, Marysville 43040
Darby Maple Farms, 9560 State Route 38, Milford Center 43045
Ray E. Davidson & Family, 2784 Hollowtown Road, Hillsboro 45133
*John Deininger, 8096 Licking Road NW, Malvern 44644
*Vernon Deininger& Family, 8096 Licking Road NW, Malvern 44644
*Paul L. & Elaine M. Delaet, 2500 Stillwater Road, Houston 45333
*Joseph Derr & Family, Route 2, 16979 Twp Road 22, Carey 43316
Charlotte Dillon, Young Road, Bellevue 44811
William Kent Dillon, 6551 Young Road, Bellevue 44811
Cheryl Dolence, 5530 McCann Road, Salem 44460
Daniel Dues, 4020 Rossburg Lightville Road, Rossburg 45362
*Donald S. Eberhard, 3644 Mechanicsburg Sandhill Road, Mechanicsburg 43044
Richard A. Eberhard, 3725 Mechanicsburg Sandhill Road, Mechanicsburg 43044
*Jerry Lee Emerich, 5243 Conklin Drive, Hilliard 43026
David F. Erf, 4516 Yingling Road, Bellevue 44811
Steven H. Erf, 4516 Yingling Road, Bellevue 44811
*William C. Erf, Route 1, 4516 Yingling Road, Bellevue 44811
*Russel M. & Ethel L. Fetter, 12959 SR 39, Big Prairie 44611
Fireside Farms, 11693 East Co. Road 32, Bellevue 44811
Eugene Fisher & Family, 8770 State Route 38 SW, London 43140
*Carl Fortkamp, 3818 Philothea Road, Coldwater 45828
Homer Frahm Estate, Route 3, Celina 45822
*Brian Glenn Funk, 1590 County R 175, Jeromesville 44840
Vicki Garren, 1060 Smith Kramer Road, Hartville 44632
*Edward E. Gill, 1795 E. Pleasant Home Road, Creston 44217
Ralph A. Gill & Sons, Route 1, Creston 44217
Harva A. Goodman & Sons, 4600 Ottawa Road, Lima 45801
*Merlin Goodman & Sons, 4600 Ottawa Road, Lima 45801
Gray Haven Farm, 16704 E. Twp. Road 178, Bellevue 44811
Dennis & Regina Haag, 706 Clayton Pike, Manchester 45144
*Charles E. Hardesty & Family, RFD 6, Box 38, Wapakoneta 45895
*Gregory L. Hardesty, Route 6, Box 154A, Wapakoneta 45895
David M. Harner, Route 1, Box 455, Athens 45701
Charles F. Harris & Family, 33654 King Road, Salem 44460
*Carl Harting Jr., 3818 Philothea Road, Coldwater 45828
Carl Harting Jr. & Carl Fortkamp, 3818 Philothea Road, Coldwater 45828
R. & C. Hartong, 6092 Mirth Road, Mechanicstown 44651
*D. F. & W. B. Hayes, 8418 Reitler Road, Cambridge 43725
Robert L. Herold, 2541 Knox School Road, Alliance 44601
Michael Janik, 12540 Green Beaver Road, Salem 44460
Walter H. Johnson, 44 Oak Street, Mechanicsburg 43044
*Mike Kaltenbach, 4117 Everinger Road, RR 2, Monroeville 44847
Donald E. Keener, 524 State Route 60 N., Greenwich 44837
David Kline Jr. & Family, Route 2, 8490 CR 235, Fredericksburg 44627
Jerry D. Kline, 5331 CR 229, Fredericksburg 44627
*David Klingensmith, 6300 Nelson Mosier Road, Leavittsburg 44430
*Lee Kohler & Family, 5745 Burchey Road, Baltimore 43105
Sheri Lynn Kohler, 9770 Schoolhouse Road, Canal Winchester 43110
Larry & James Kuns & Families, 5714 Miller Road, Castalia 44824
*Mike Landers, 725 E. Street, RD 18, Tiffin 44883
Charles L. Langenkamp, 14866 Groff Road, New Weston 45348
*Dale A. Langenkamp, 14770 Groff Road, New Weston 45348
Randall A. Leis, 4330 Venus Road, Farmersville 45325
Leroy Lindley, 2155 Oxford Trenton Road, Oxford 45056
*Floyd E. Livingston, 609 Beamsville-Union City Road, Union City, IN 45390
Marodore Farm, 5745 Burchey Road, Baltimore 43105
Charles & Alta Marrs, 9555 N. Casstown Sidney Road, Piqua 45356
Homer Martin, 12942 Church Road, Orrville 44667
Howard E. McConnell & Family, 411 County Road 500, Route 3, West Salem 44287
Michelles Guernsey, 2816 Burristown Road, Sabina 45169
*Reuben M. Miller, Route 2, Box 39, Sugarcreek 44681
James R. Mohn, 9168 Shelter Avenue, Navarre 44662
Morning Star Farm, 2366 Cook Road, Spring Valley 45370
*Lloyd E. Ober, P. O. Box 207, Newbury 44065
*James M. Oechsle, Route 2, Box 274, Convoy 45832
David Parker & Family, 3778 Taylor Blair Road, London 43140
*John T. Patton, RR 1, Box 53, New London 44851
William A. Patton, Route 1, Box 530, New London 44851
*James L. Peck & Family, 241 US Route 127, West Manchester 45382
J. E. Penquite & Sons, 4227 Second Creek Road, Blanchester 45107
*C. Eugene & Diana Phillips & Family, 11839 Banning Road, Mount Vernon 43050
Douglas M. Phillips, 11839 Banning Road, Mount Vernon 43050
Howard N. & H. Scott Phillips & Family, 8158 Sparta Road, Fredericktown 43019
Ira C. Place, Route 3, Box 71, Wapakoneta 45895
Timothy J. Place, 214 S. Main Street, Box 73, Buckland 45819
Jeff Polcen, 7622 Carter Road, Northfield 44067
Paul Price & Family, 3055 CR 3175, Loudenville 44842
*Phillip L. Pringle, Route 1, Box 157, Lakeville 44638
Raemelton Farm, 1030 Marion Avenue, Mansfield 44906
John M. & Mary A. Rahm, 9694 SR 185, Versailles 45380
*Ted Renner, 17286 Old Lincoln Hwy., Dalton 44618
*James Richards & Family, Route 1, Sullivan 44880
Dana O. Richardson & Sons, Route 4, Wapakoneta 45895
*John Richardson & Family, Route 4, Box 57, Wapakoneta 45895
Keith Richardson, Route 4, Box 57, Wapakoneta 45895
Kelly Richardson, Route 4, Wapakoneta 45895
*Paul F. Riegel & Family, 9791 Lancaster-Circleville Road, Amanda 43102
Edson Roush, 48360 Carmel Road, Racine 45771
*Dean Allen Settlage, Route 2, Box 71, St. Marys 45885
Lester Settlage & Family, RR 1, New Knoxville 45871
*Kenton D. Sherman, 3930 Sandhill Road,

Our Young Cows Are Our Bright Future

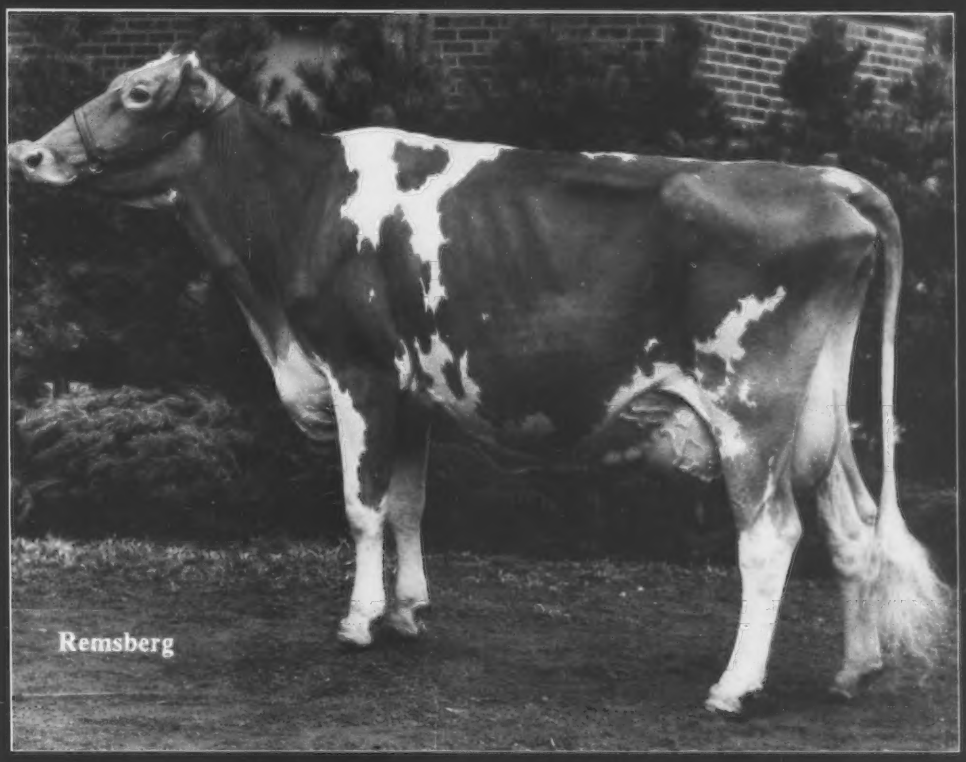

TWIN BROOK FASHION DAFFODIL (EX-91)
2-08 365D 21,350M 5.2% 1,109F* 3.5% 748P
*National Class Leader- Sixth for butterfat
1988 Junior All-Pennsylvania Three-Year-Old Cow
Justin's 4-H project by Raemelton Deacons Fashion

We're currently milking 30 Guernseys - 11 of them are two-year-olds !

Projected 305 day records of some of our favorite two-year-olds:

TWIN BROOK CF TANA (VG-86) 2-00 16,800M 781F 573P
TWIN BROOK CF LAUREL (VG-88) 2-03 15,020M 635F 515P
TWIN BROOK CF PEONY (not scored) 2-02 14,510M 546F 492P
All by Dan Ba Lee Choice Future
TWIN BROOK FAYETTE KAREN (VG-87) 2-02 15,400M 722F 595P
By Fayette.

You are always welcome at

TWIN BROOK

John & John E. Marchezak
R.D.1 Box 264
Bentleyville, PA 15314
(412) 239-4144

Bellevue 44811
*Richard E. Showalter, Route 2, Box 117, Convoy 45832
Arthur Siefring, 14900 Rhynard Fink Road, New Weston 45348
Jack Siemon, 8959 CR 167, Kenton 43326
Arthur R. Sigler Jr., 3385 McCoy Road, Wooster 44691
*Spring Walk Farm 13079 TR 503, Big Prairie 44611
Bill Stockman, Route 3, Defiance 43512
Herman Stocksdale, 1073 Vankirk Road, Union City 45390
*A. Russell Sundberg & Family, 1740 Mechanicsville Road, Rock Creek 44084
Roger Sundberg, 1740 Mechanicsville Road, Rock Creek 44084
*Mark Suttle, 16356 Back Massillon, Orrville 44667
*Wave Tedrow, 2911 County Road D, Delta 43515
Wave Tedrow & Sons, 2911 County Road D, Delta 43515
*Jay E. Thomas, Route 1, Box 126, New Bremen 45869
Wilbur C. Tomlinson Jr. & Family, 5817 McClintocksburg, Ravenna 44266
Ralph E. Turley, 1030 Marion Avenue Road, Mansfield 44906
Henry Uther, 13702 Jeffries Road, Milan 44846
Mary K. Uther, 13702 Jeffries Road, Milan 44846
Floyd Wachtel & Family, 13133 TR 503, Big Prairie 44611
Keith Wetmore, 12874 Bursley Road, Spencer 44275
Bryan Keith Wolfe, 2138 Dodgeville Road, Rome 44085
Abe A. & Ada Yoder & Family, Box 93, Mount Eaton 44659
Peter C. Yost & Family, 6300 Rosedale Milford Center Road, London 43140
Peter C. Yost & Family & Bernie Heisner, 6300 Rosedale Milford Center Road, London 43140
*Stan & Martha Zalar, 48045 ORW Tunnel Road, Caldwell 43724
*Stephen F. Zalar, 534 Eagle Street, Fairport Harbor 44077
Michael E. Zwick, 25100 US Route 30, East Rochester 44625

Other State Members

Roger A. Black, 1030 Marion Avenue, Mansfield 44906
Mrs. M. C. Bouton, Kokosing Guernsey Farm, 12839 Green Valley Road, Route 2, Mt. Vernon 43050
Danny Burns, 9440 SR 38, Milford Center 43045
Harold Burns, 9560 SR 38, Milford Center 43045
Michael Burns, 9143 Scheiderer Road, Plain City 43064
Duane Butler, 1099 Youngstown Kingsville SE, Vienna 44473
Greg Butler, 13025 U. S. Route 36, Marysville 43040
Robbie Cooley, 112 Circle Drive, Baltimore 43105
Zada Crosser, Bla-Arl Guernseys, 10774 Gavers Road, Hanoverton 44423
Tom Derr, Mona Lou's Farm, 16797 Twp. Road 22, RR 2, Carey 43316
Ronald D. Eberhard, 4074 Hoover Road, Box 458, Grove City 43123
Donald F. Elliott, 570 Plain City-Georgeville Road, Galloway 43119
Kasey Farmer, 374 N. Basil Street, Baltimore 43105
James Fausnaugh, 16453 Turney Caldwell, Circleville 43113
Donald Fourman Sr., 6572 Dull Road, Arcanum 45304
Michael Galbraith, RD 1, Big Prairie 44611
Rich Gill, 1796 E. Pleasant Home Road, Creston 44217

It Really Pays When Guernseys Graze

LINDENHOF BONUS J TELE XENIA
2-06 305D 2X 24,030M 3.6% 866F 3.2% 763P
29,076M 1,022F 900P ME
3-08 211D 2X 19,680M 3.2% 621F 3.2% 635P Act.
Proj. 305D 26,777M 898F ME
"Xenia" is the recipient of the New England Trophy
and the Nyala-Bedford Farm Trophy
June 1989 RHA 50 cows 16,907M 4.4% 748F 3.6% 599P

K.D. and Else Linde Axel and Susan Linde Millie and Jim Widmann
Sarah and Elizabeth

Visitors Are Welcome!

Lindenhof Guernseys
16501 Kirkwood Pike
Oxford, PA 19363
(717) 529-2513

Farm located in Lancaster County, eight miles south of Quarryville or four-and-a-half miles north of US1 on 472 on the west side of the road.

Leo Grusenmyer, 9830 State Route 201, Dayton 45424
David Hayes, 8418 Reitler Road, Cambridge 43725
William Hayes, 8418 Reitler Road, Cambridge 43725
John Hecker Jr., 1730 Pin Oak Drive, Columbus 43229
John S. Hellwarth, 7909 Hellworth Road, Celina 45822
Tye Henschen, 3883 Klondike Road, Delaware 43015
Clarence Hephner, 5389 Lisbon Road, Leetonia 44431
David Hephner, 5887 St. Jacobs-Logtown Road, Leetonia 44431
Susan Hinkle, P. O. Box 613, Utica 43080
June Hunker, 12109 Twp. Road 112, Fostoria 44830
Merle Hunker, 4287 W. Co. Road 592, Tiffin 44883
Carl Huston, P. O. Box 464, Utica 43080
Ray Janik, 12540 Green Beaver Road, Salem 44460
Amy Sherman King, 1023 CR 99, Fremont 43420
Ronnie Kohler, 9770 Schoolhouse Road, Canal Winchester 43110
Theodore E. Kohler & Son, 10093 Diley Road, Canal Winchester 43110
Bernard Krantz, Krantzheim Farm, Route 3, Box 284, Dover 44622
Chuck Langenkamp, 14866 Groff Road, New Weston 45348
Mr. & Mrs. Dale Langenkamp, 14770 Groff Road, New Weston 45348
Ralph Laucher & Family, 2392 Mautz Yeager Road, Marion 43302

The Next Generation

LES LEN RH NANNA-ET (VG-86)
1/89 CI: +1,232M +24F +$110 +28P +$89CY,
CIT +2.6, CPI +228
In the breed's top 300 for CPI
4-01 365D 20,090M 3.8% 759F 3.2% 639P
MCD +6,974M +202F +168P. By Ron.

LES LEN ABLE NALINA-ET
Born September 5, 1988, she was purchased by Mr. and Mrs. Wallace Kaufman of LaSalle, Colorado at the National Convention and Heifer Sales in Canandaigua, New York on May 22.

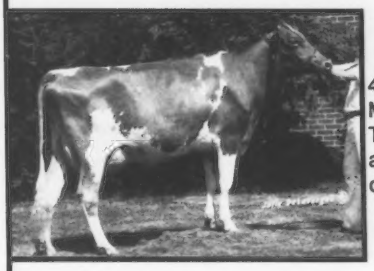

Their Junior All-American Dam
LES LEN VICTOR NAN (EX-93)
4-01 365D 17,980M 4.2% 749F 3.5% 631P
MCD +5,975M +180F +186P. By Les Len T Roe Victor. "Nan" was the 1982 junior and reserve All-American senior two-year-old cow.

We are looking forward to working with "Nanna" and future "Nan" daughters. We'd like to thank the Kaufman's for purchasing "Nalina" and investing in one of our favorite Les Len families.

Les Len Farm
Lester & Helen Settlage Dean Settlage
(419)753-2130 (419)753-2887
Route 2, Box 71, St. Marys, OH 45885

Jack Leidigh & Family, Route 1, Jeromesville 44840
Mary Marsh, 7181 State Route 350, New Vienna 43220
Carl Martin, Route 1, Box 26, Attica 44807
G. T. McConnell Jr, Co. Rd. 500, West Salem 44287
Wayne McLaughlin, Dover Mobile Home Park, Lot #15, Marysville 43041
Charles Monter, 6356 Beechwood Road, Alliance 44601
Kathy Moror, 18916 E. Center, North Benton 44449
Art Mosley, 6153 Madison Road, Thompson 44086
Emma Nelson, 3040 Phalanx Mills Road, Southington 44470
Mose Norman, Route 1, Box 846, Ewington 45686
Glenn O. Outland, Shawnee Farm, 2495 CR 37 W., Huntsville 43324
Richard Parker, 1112 Golfview Drive, Galloway 43119
Kenneth Renner, 462 S. Wenger Road, Dalton 44618
Richard G. Rhodes, 12731 Goshen Road, Salem 44460
Shirley Rinehart, R#1, Box 490, Galion 44833
Mary Roush, Locust Grove Farm, 48360 Carmel Road, Racine 45771
Coba/Select Sires, Attention Larry Neel, 1224 Alton-Darby Road, Columbus 43228
Robert D. Sommers & Family, 2980 State Route 142 S. E., London 43140
Paul Sundberg, P. O. Box 1028, Middlefield 44062
Mark & Laura Suttle, 1634 Back Massillon Road, Orrville 44667
Paul Tedrow, 5854 County Road 11, Wauseon 43567
Tom Tedrow, 4237 Co. Rd. 9, Delta 43515
Mike Ullom, 10742 Lovers Lane, Centerburg 43011
George Uther, 13702 Jeffies Road, Milan 44848
Lawrence M. Vaughn, Mt. Logans Farms, P. O. Box 77, Chillicothe 45601
Kurt Wachtel, 13113 TR 503, Big Prairie 44611
William Wachtel, Spring Walk Farm, 13079 TR 503, Big Prairie 44611
Paul Warrington, 29357 US 62 W., Salem 44460
Ruth Wehr, 12300 New Buffalo Road, RHI, North Lima 44452
West Holmes FFA, 10901 SR 39, Route 1, Millersbury 44654
Richard Widman, 2466 CR 128, Fremont 43420
Jeff Ziegler, 10769 State Route 736, Plain City 43064
John H. Ziegler, Fireside Farms, 11693 East County Road 32, Bellevue 44811

National Junior Members

OFFICERS
President - Roger Hunker, Tiffin
Vice President - Eli Ayars, Mechanicsburg
Secretary-Treasurer - Kathy Wachtel, Big Prairie
Reporter - Amy Eberhard, Mechanicsburg
Junior Directors
District One - Jason Rhodes, Salem; Andrea Sundberg, Ashtabula
District Two - Kathy Wachtel, Big Prairie
District Three - Roger Hunker, Tiffin; Betsy Hunker, Fostoria
District Four - Krista Richardson, Wapakoneta; Dan Langenkamp, New Weston
District Five - Missy Kohler, Canal Winchester; Andy Eberhard, Mechanicsburg
Director At-Large - Bonnie Langenkamp, New Weston; Amy Eberhard, Mechanicsburg

National Junior Members
*Eli T. Ayars, 4381 Rosedale Road, Mechanicsburg 43044
Charles Jason Baird, 18877 Putney Ridge Road, Salesville 43778
David J. Bennington, 2776 Burristown Road, Sabina 45169
Dominick Bennington, 2816 Burristown Road, Sabina 45169
Robbie Cooley, 112 Circle Drive, Baltimore 43105
Nicole B. Dillon, 6551 Young Road, Bellevue 44811
*Amy Dawn Eberhard, 3644 Mechanicsburg-Sanford Road, Mechanicsburg 43044
*Andrew D. Eberhard, 3644 Mechanicsburg-Sanford Road, Mechanicsburg 43044
Angie Garren, 1060 Smith-Kramer, Hartville 44632
Brian Garren, 1060 Smith-Kramer, Hartville 44632
Mark Gill, 1796 E. Pleasant Home Road, Creston 44217
Matt Gill, 1796 E. Pleasant Home Road, Creston 44217
Brad Goodman, 4600 Ottawa Road, Lima 45801
Janet Harner, Route 1, Box 455, Athens 45701
Jo Ann Harner, Route 1, Box 455, Athens 45701
Misty Harris, 33654 King Road, Salem 44460
Tina Hively, Route 2, Patriot 45658
*Betsy Hunker, 12109 W. Twp. Road 112, Fostoria 44830
*Roger Hunker, 4287 W. CR 592, Tiffin 44883
Kristine Kline, 5331 CR 229, Fredericksburg 44627
Timothy E. Kline, 5331 CR 229, Fredericksburg 44627
Bryan Craig Kohler, 9770 Schoolhouse Road, Canal Winchester 43110
Jeremy Krill Kohler, 5745 Burchey Road, Baltimore 43105
*Melissa Kay Kohler, 9770 Schoolhouse Road, Canal Winchester 43110
*Matt Martin, Route 1, Box 26, Attica 44807
*Scott Martin, Route 1, Box 26, Attica 44807
Todd M. McConnell, Box 469, CR 500 R, West Salem 44287
Edward Monter, 6356 Beechwood N. E., Alliance 44601
Joanna Lynn Monter, 6356 Beechwood N. E., Alliance 44601
Robert E. Monter, 6356 Beechwood N. E., Alliance 44601
Donnie Noble, 3054 Twp. 180, Fredericktown 43019
Megan L. Owen, 3983 Wakefield Creek, Farmdale 44417
Adam Parker, 1112 Golfview Drive, Galloway 43119
Lonnie E. Peck, 241 US Route 127, West Manchester 45382
Julie Renner, 17286 Old Lincoln Way, Dalton 44618
Tyler S. Renner, 17286 Old Lincoln Way, Dalton 44618
Kevin J. Richardson, Route 4, Box 57, Wapakoneta 45895
*Krista Lynn Richardson, Route 4, Box 57, Wapakoneta 45895
Shane C. Smith, 1502 Haley Road, Sabina 45169
Amanda Jo Sundberg, P. O. Box 1028, Middlefield 44084
Amy Sundberg, 1740 Mechanicsville Road, Rock Creek 44084
Mark Sundberg, 1740 Mechanicsville Road, Rock Creek 44084
Brandi Jae Thomas, Route 1, Box 126, New Bremen 45869
Linda Troutman, 7019 Congress Road, West Salem 44287
*Kathy Wachtel, 13079 TR 503, Big Prairie 44611

MERCER-NORTHWEST DISTRICT GBA

Crossroads of the World
I-79 and I-80

Some of the finest Guernseys in Pennsylvania come from right here in Mercer-Northwest!

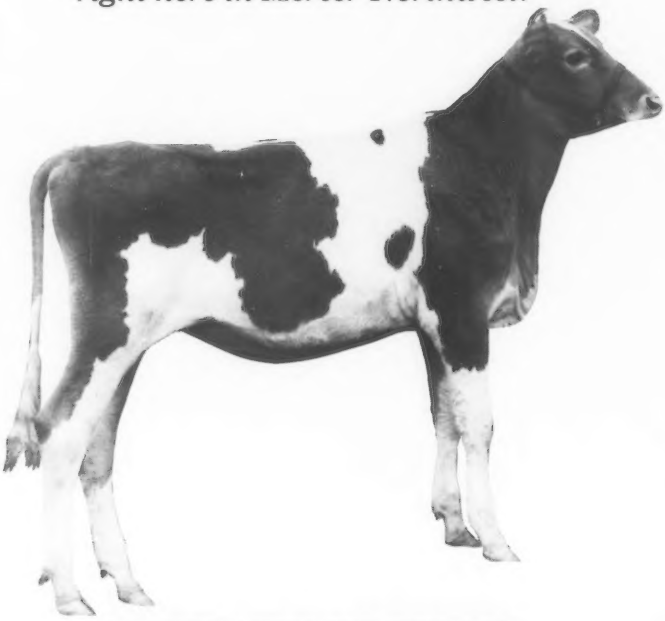

HILLVIEW ACRES SKY CHRISTINA
1988 Show Accomplishments: 1st, NGS-Harrisburg; 3rd, NJS-Louisville; 4th, NGS-Louisville.
Shown as a intermediate calf by Troy Hill.

Alken, Paul, Gilkey Road, Route 2, West Middlesex 16159
Burkhardt, Merlyn, Star Route, Box 84, Franklin 16323
Campbell, Florence, 607 Elmwood Avenue, Grove City 16127
Cannon, Donald, 4766 Lamor Road, Hermitage 16148
Cannon, Harold T., 4766 Lamor Road, Hermitage 16148
Cannon, William, 4816 Lamor Road, Hermitage 16148
Dixon, David, 2030 Winner Road, Sharpsville 16150
Dixon, James Mrs., 2030 Winner Road, Sharpsville 16150
Dixon, James R., 1980 Winner Road, Sharpsville 16150
Dowler, David, RD 6, Meadville 16335
Ealy, Harold, Route 2, Box 9635, Sharpsville 16150

Ferris, Joseph W., Route 2, Box 140, New Wilmington 16142
Hill, Elaine, RD 3, Sandy Lake 16145
Hill, Harold, RD 3, Sandy Lake 16145
Kunz, Cynthia, RD 1, Box 153, Centerville 16404
Kunz, John, RD 1, Box 153, Centerville 16404
Kunz, Paula, RD 1, Box 153, Centerville 16404
Marburger, Victor M., RD 5, Mercer 16127
Patton, Bill & Sally, RD 2, New Wilmington 16142
Riethmiller, Harry, RD 2, New Wilmington 16142
Riethmiller, W. Frank, RD 2, New Wilmington 16142
Wagner, Bernard, RD 6, Meadville 16335
Woods, David J., RD 1, Transfer 16154

Pennsylvania Glows

Our Youth Glow...

Janice Garber of Willow Street and Justin McMurray of Eighty-Four are recipients of **National Junior Production Awards**. Janice, the daughter of Ken and Thelma Garber, placed fifth in the butterfat production category with her group of three cows. Willows Admiral Doll, Willows Fayette Toshya and Willows B Tex Velvet had a combined ME average of 18,355M 847F 598P. Justin, the son of John and Patty McMurray, placed fifth for butterfat production with Twin Brook Fashion Daffodil (EX-91) who made 2-08 20,879M 1,062F 705P.

Angelique McDonald, the daughter of Mr. and Mrs. Galen McDonald of Imler, Pennsylvania, reigns as the 1989 **National Guernsey Princess**. She plans to increase her herd of Guernseys and to pursue a career as an auctioneer.

Congratulations to these young people who were recognized at the American Guernsey Association's (AGA) National Convention.

Our Guernseys Glow...

We are proud to have six 1988 **Milk Flow Queens**:
Lindenhof Bonus J Tele Xenia owned by Axel Linde and Mildred E. Linde Widmann of Oxford
Guerndale Texs Betty owned by Fred Garber of Chambersburg
Maple Knoll Extra Spangle owned by Richard and Victoria Smith of New Hope
Summerfield KMC Sundew owned by Sallie Ferris of New Wilmington
PR-Lindenhof PR Extra Tinsel owned by Axel J. Linde of Oxford
Lebanon Valley Mavis Lana owned by Jacob N. Smith & Son of Annville

The Keystone State also has three **Plus 1,000-Pound Herds** for 1988.
They include Piney Lane Farm , Littlestown, owned by Mervin Myers; Summerfield Farm, New Wilmington, owned by Joseph Ferris; and Greenwood Guernseys, Millville, owned by Bruce Hemsarth.

Our Breeders Glow...

Four of the 24 **Double Gold Star Guernsey Breeders** of 1988 are located in Pennsylvania.
They include:
Axel Linde of Lindenhof Farm, Oxford
Richard Smith of Maple Knoll Farm, New Hope
Ken Garber of Willows Farm, Willow Street
Bruce Hemsarth of Greenwood Guernseys, Millville

We are proud of these achievers who make Pennsylvania their home, and we look forward to future success with 1989 Guernsey activities!

And Our Pride Grows!

Pennsylvania Guernsey Breeders' Association
Business Manager Jim Trotter
Rt. 1, Box 94, Enon Valley, PA 16120
Telephone (412) 667-7465

Aaron Jay Yoder, Mt. Eaton 44659
Kathleen Y. Zalar, Fairport Harbor 44077
Mark Ziegler, 11693 East Co. Rd. 32, Bellevue 44811

Other Junior Members

Andy Eberhard, 3664 Mechanicsburg-Sanford Road, Mechanicsburg 43044
Bonnie Langenkamp, 14866 Groff Road, New Weston 45348
Kelly Langenkamp, 14866 Groff Road, New Weston 45348
Charles Mohler, 3703 Gibson Lane, New Concord 43762
Connie Mohler, 3703 Gibson Lane, New Concord 43762
Kurt Martin, Route 1, Box 26, Attica 44807
Jason Rhodes, 11949 South Range Road, Salem 44460
Andrea Sundberg, 1740 Mechanicsville Road, Rock Creek 44084
*Denotes state member also.

PENNSYLVANIA

OFFICERS AND DIRECTORS

President - William Cannon, Hermitage
Vice President - Richard O. Smith, New Hope
Secretary - Elsie Wolff, Quarryville
Business Manager - Alan Kozak, P. O. Box 257, State College 16801 (814) 234-4330

DIRECTORS

District One - Albert Hack, Benton '90 (717)752-2557
District Two - Kevin Wilcox, Canton '89 (717)673-8524
District Three - Joe Ferris, New Wilmington '91 (412)946-2471
District Four - Mark Pifer, Reynoldsville '91 (814) 427-2229
District Five - Carol Sulkosky, Derry '92 (412)539-3447
District Six - Ruth Ann John, Waynesboro '92 (717)762-7789
District Seven - John Morrow, Tyrone '91
District Eight - Calvin Mauser, Elizabethville '90 (717) 362-8226
District Nine - Carl Hollenbach, Bernville '89 (215)488-1789
District 10 - Mervin Myers, Littlestown '90 (717)359-4383
District 11 - Elsie Wolff, Quarryville '90 (717)786-2336
District 12 - Richard O. Smith, New Hope '91 (215)598-3054

NATIONAL MEMBERS

Adamson, C. G. Jr. & Eleanor, RD 1, Box 137, Creekside 15732
*Aiken, Paul N. & Eleanora J., Gilkey Road, Route 2, West Middlesex 16159
Alford, David, RD 4, Lyons Road, Union City 16438
Anderson, Ronald E., RD 2, Box 2802, Russell 16345
Baughman, James S., Route 7, Box 355, Somerset 15501
*Beatty, Alvin C., 1099 Simpson Road, Indiana 15701
*Beatty, Robert C., RD 1, Box 40, Indiana 15701
Becker, Mr. & Mrs. John Jr., RD 3, Box 312, Brookville 15825
Becker, Maude & Stephen, RD 3, Box 312, Brookville 15825
*Bender, Mr. & Mrs. Donald E., Route 2, 5079 Yohe Road, Waynesboro 17268
Benedict, Jeffrey D., 5413 Manheim Road, Waynesboro 17268
Blessing, Wayne H. & Robert N., Route 2, Wrightsville 17368
Brackman Brothers, Route 1, Canton 17724
Brenneman, J. Richard, 317 Spring Hill Road, Quarryville 17566
*Brown, Donald G., 383 Woods Road, Oxford 19363
*Brownsdale Corporation, Box 11208, Pittsburgh 15238

Experience It!

BUCKEYE DAIRY CLUB

Experience all that college has to offer with the OSU Buckeye Dairy Club. We are a group of students dedicated to the advancement of the dairy industry. The various backgrounds and experience combined with fun, activities and education result in lasting friendships and help develop skills needed in today's world.

Some of these activities include management of an annual sale, publication of a yearbook, promotional programs and much, much more.

Come Join The Fun!

THE BUCKEYE DAIRY CLUB
The Ohio State University
2027 Coffey Rd., Columbus, Ohio 43210
Telephone (614) 292-6851
GO BUCKS!

Bryan, Paul S., Route 2, Box 225, Perkasie 18944
Campbell, Kenneth, RD 2, Emlenton 16373
Campbell, Robert G., 22 E. Main Street, Lititz 17543
*Campbell, Roger A., Route 4, Box 531, Halifax 17032
Campbell, Roger A. & Kathy A., Route 4, Box 531, Halifax 17032
*Campbell, W. B. & V. R., RD 4, Box 531, Halifax 17032
*Cannon, Donald E., 4766 Lamor Road, Hermitage 16148
*Cannon, Harold T., 4766 Lamor Road, Hermitage 16148
*Cannon, William E. & Nancy, 4816 Lamor Road, Hermitage 16148
Carlisle, Andrew, Route 3, Box 155, Washington 15301
*Castle, Charles L., Route 1, Box 285, Canton 17724
Celestine, A. J. Est., Route 2, Box 125, Scenery Hill 15360
*Celestine, A. James, Route 2, Box 125, Scenery Hill 15360
*Chamberlin, Jerry & Elaine, Road 5, Box 127B, Brookville 15825
Clare, David G., RD 1, Box 1782, New Tripoli 18066
Clare, James R., RD 1, Box 184, New Tripoli 18066
Cox, E. Gordon, RD 4, Box 343, Tyrone 16686
*Crider, Fred W. & Evelyn B., 20 Brown Road, Nottingham 19362
Dick, George R., RD 1, Wattsburg 16442
*Dixon, David E., 2030 Winner Road, Sharpsville 16150
*Dixon, James F., 1980 Winner Road,

BLUE RIBBON RESULTS

SPRING WALK GUNNERS ELLA (EX-90)
2-03 315D 2X 14,340M 4.6% 664F 3.5% 506P
3-02 165D 2X 9,590M 5.3% 510F 3.6% 346P RIP
Bred to Buttermost. Ella's Pender calf is straight and correct.

BLA ARL WINKA FASHION FLAIR (VG-86)
3-01 365D 2X 19,200M 5.1% 971F 3.5% 664P
She is bred to Ideal.

Thanks to Fireside Farms for milking our Guernseys.

BLA-ARL GUERNSEYS

The Crossers
10774 Gavers Road
Hanoverton, Ohio 44423
Telephone (216) 223-2169

Meet Some of Our "Key"s to Success

KEYSTONE BJT PRIM (EX-90)
1/89 CI: +838M +32F +$99 +24P +$94CY, CIT +0.9, CPI +199
3-00 305D 20,290M 4.2% 846F 3.5% 705P
MCD +4,485M +163F +119P. Sired by Telestar. Maternal sister to Keystone Jamaica Petal.

KEYSTONE JAMAICA PETAL (EX-91)
4-01 344D 18,310M 4.7% 865F 3.7% 673P
MCD +578M +66F +49P. Sired by Olympic View Jamaica. She freshened in April with a Utopia heifer.

KEYSTONE KING PIXIE (VG-88)
1/89 CI: +588M +23F +$70 +11P +$56CY, CIT +1.0, CPI +136
3-04 290D 2X 16,320M 4.0% 649F 3.3% 537P
MCD +1,958M +64F +33P. Sired by Clearbranch Jeans N P King-ET. Her Very-Good dam has a best record 4-00 350D 20,010M 4.3% 867F 3.4% 674P.

KEYSTONE GUERNSEY FARM

Roger and Kathy Campbell
RD 4, Box 531
Halifax, PA 17032
Telephone (717)896-3065

V.R. Campbell
RD 4, Box 532
Halifax, PA 17032
Telephone (717)896-8422

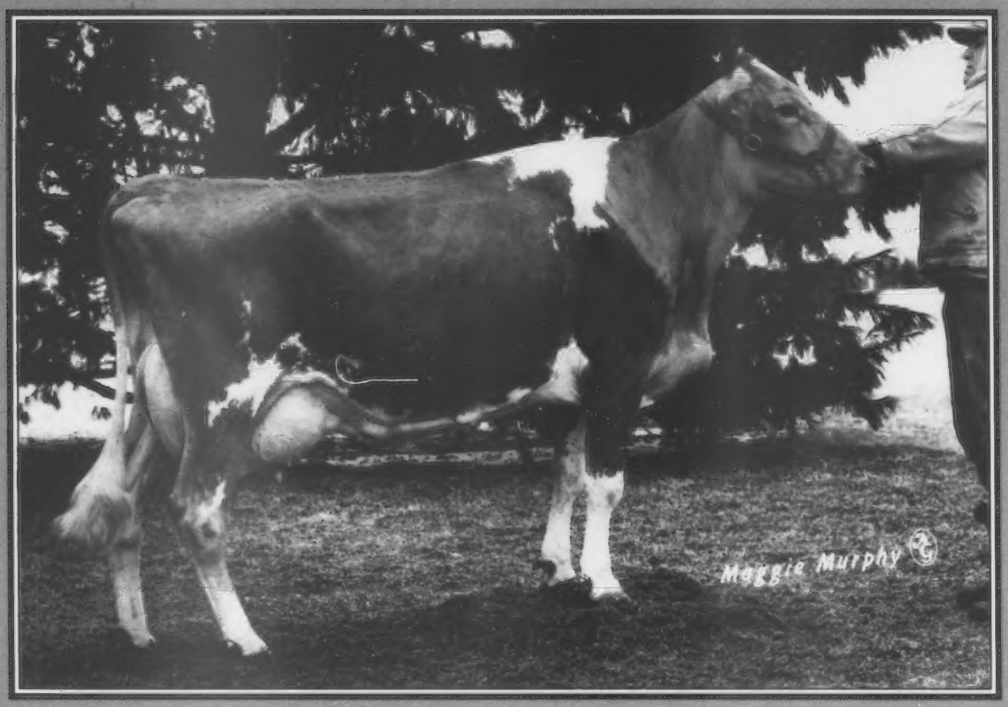

"Nedrow Farms Admiral Jen"

The top Guernsey of the National Convention and Heifer Sales held in Canadaigua, New York. Purchased by Liseter Farms on May 22, 1989.

GOLDEN GUERNSEY

John E. du Pont
Owner

LISETER FARM

REGISTERED GUERNSEYS
P.O. Box 356
NEWTOWN SQUARE, PA
(215)356-1089

Liseter Brilliant

Roy K. Hamilton
Manager

, Sharpsville 16150
Dreibelbis, W. H. & Sons Inc., 47 Driebelois Road, Shoemakersville 19555
DuPont, John E., P. O. Box 358, Newtown Square, PA 19073
Ealy, Daniel L. RD 2, Box 9635, Sharpsville 16150
Ealy, Harold A., Route 2, Box 9635, Sharpsville 16150
*Ekey, Donald, Route 2, Box 2830, Russell 16345
Engel, Harold R. & Anna S., Route 1, Atglen 19310
Faletto, Paul F., RD 3, Box 175A, Irwin 15642
Fava, Alisa Marie, Route 1, Box 379, Swagler Road, Scenery Hill 15360
Fava, Joseph M. & Louis D., Route 1, Box 379, Swagler Road, Scenery Hill 15360
Fava, Renee A., Route 1, Box 379, Swagler Road, Scenery Hill 15360
Ferguson, H. R., Route 1, Kirkwood 17536
*Ferris, Joseph W. & Wilda S., Route 2, Box 140, New Wilmington 16142
Ferris, Theodore A., RD 2, Box 140, New Wilmington 16142
Fisher, Gary, RD 2, Portersville 16051
Fleming, Larry & Sons, Route 1, Box 13, Granville Summit 16926
Forsey, Harry D., Route 1, Mehoopany 18629
*Gable, Berneta Kay, Snider Homestead Farms, RD 1, Box 215, New Enterprise 16664
*Garber, Clair E., 3307 College Road, Chambersburg 17201
Garber, Gerald B., RD 2, 1501 Eshlemen, Willow Street 17584
Garber, J. A., R D 2, Willow Street 17584
*Garber, Kenneth B., 119A Locust Lane, Willow Street 17584
Garber, Kenneth B. & Thelma E., 119A Locust Lane, Willow Street 17584
Ginder, Herman Jr., Route 3, Box 1716, Mount Joy 17552
Glad Run Farm Inc., Route 1, Box 76, Enon Valley 16120
Grater Brothers, 2094 Lucon Road, Schwenksville 19473
*Guerrieri, Alfred Jr., 3 Limerick Road, Herminie 15637
*Guyer, David A., RD 2, Box 118, Derry 15627
*Guyer, Dennis S., RD 3, Box 147-A, Derry 15627
*Guyer, Herbert R., RD 3, Route 2, Box 118, Derry 15627
*Haag, Susan Marie, RD 4, DuBois 15801
*Hack, Albert L. & Marian, Route 2, Berwick 18603
Hanks, Timothy A., 1545 Glen Dale Drive, Drumore 17518
Harding, Jeffrey L., RD 1, 101 Stonerow Lane, Port Matilda 16870
Harnish, Gerald T. & Cheryl K., 2854 Yellow Goose Road, Lancaster 17600
Heagy, Luke C. & Carol A., RD 4, Box 110, Lebanon 17042
*Hemsarth, Bruce A., RD 2, Box 286A, Millville 17846
*Hemsarth, Richard L., Route 2, Box 285, Millville 17846
Henisee, David T., Bossler Road, Box 2661, Elizabethtown 17022
Henton, Donald D., Route 1, Centerville 16404
Hershey, F. Leslie & E. Lois, RD 1, Box 259, Kirkwood 17536
*Hertzler, Mervin W., Route 2, Seven Valleys 17360
*Hess, Jean S., Route 1, Box 76, Benton 17814
*Hill, Elaine R., Route 3, Sandy Lake 16145
*Hill, Harold D. & Marilyn A., RD 3, Sandy Lake 16145
*Hoffeditz, Harold M., 4652 Mercersburg Road, Mercersburg 17236
*Hollenbach, Carl E., RD 1, Box 386, Bernville 19506
*Hollenbach, Carolyn B., RD 1, Box 386, Bernville 19506

*A BROOD COW AND HER FAMILY

*WILEMAS SULTANS EMMY (EX-90)
11-00 365D 2X 16,740M 4.5% 757F
Lifetime: 3,278D 136,630M 6,352F
S: Woodacres Sultan

Daughter
GOLD BANNER W EMMY (VG-80)
5-10 365D 2X 15,140M 5.8% 875F

W Emmy's Granddaughters
*GOLD BANNER MEL EMMY (VG-87)
2-00 365D 2X 14,870M 5.0% 734F

*GOLD BANNER MEL EMMA (VG-86)
3-01 351D 2X 13,600M 5.4% 730F

*GOLD BANNER MEL ENVY (VG-88)
2-00 340D 2X 13,710M 5.0% 680F

Daughter
*GOLD BANNER MEL EMILY (VG-83)
3-02 305D 2X 13,730M 4.9% 670F

Emily's Granddaughter
*GOLD BANNER T L ELMIRA (VG-85)
2-01 365D 2X 12,930M 5.6% 721F

Daughter
*GOLD BANNER T L EMPRESS (D-74)
2-01 305D 2X 10,520M 5.2% 549F

Daughter
*GOLD BANNER MEL ERMH
Bred heifer in herd

GOLD BANNER FARM
CARL FORTKAMP, OWNER
3818 Philothea Rd., Coldwater, Ohio 45828
Telephone (419) 678-2497
The farm is located two miles south and 1½ miles west of Coldwater on the Philothea Road

*Denotes animal is presently in the herd

*Jackson, Ben W. & Regina M., Route 2, Box 241, Columbia Crossroads 16914
Kahler, Kermit L., Route 1, Box 63B, Pitman 17964
*Kennedy, Rodger T., 10699 Tomstown Road, Waynesboro 17268
*Kennis, Gregory L., RD 4, Box 423, DuBois 15801
*Kerber, Kathleen S. & Joseph E., 99 Timberlane Drive, Herminie 15637
Kimberton Farms School Inc., RD 3, Box 283, Phoenixville 19460
King & Queen Farm Inc., 1600 West Route 897, Denver 17517
*Kirk, Francis L. & Ethel V., Route 1, Box 136, Peach Bottom, 17563
*Kirk, H. Thomas, 290 Pillotown Road, Peach Bottom 17563
*Kirk, Robert E., 290 Pillotown Road, Peach Bottom 17563
Knepper, Gladys, 3814 Falling Spring Road, Chambersburg 17201
Koch, Christopher C., RD 2, Box 178A, Columbia Crossroads, PA 16914
*Krone, Jerry A., Star Route Box 23A, Parkesburg 19365
*Kunz, Cynthia Louise, RD 1, Box 153, Centerville 16404
*Kunz, John E., RD 1, Box 153, Centerville 16404
*Kunz, Paul E., RD 1, Box 153, Centerville 16404
Lamey, Clair W., RD 1, Box 14, Loganton 17747
Lamey, Wayne A. & Debra L., RD 1, Box 14 A, Loganton 17747
Lash, David A., Route 1, Box 285, West Newton 15089
*Lash, Helen M., Route 1, Box 285, West Newton 15089
*Laughman, Phillip D., RD 2, Box 892, Thomasville 17364
*Layman, C. David, 12707 Old Forge Road, Waynesboro 17268

Yes,
These Guernseys Are Making It

MAYFLOWERS T RANGER BROCADE (EX-92)
2-03 359D 2X 18,090M 4.6% 832F 3.3% 605P MCD +4,038M +161F +108P. A Big Tex granddaughter. Her Very-Good maternal sister made over 20,000M at 4-04 while their grandam made 6-03 358D 20,620M 931F 688P.

MAYFLOWERS EMORY ALEGRA (EX-90)
2-03 343D 2X 16,040M 4.4% 698F 3.4% 541P MCD +3,835M +78F +97P. This Emory daughter is backed by an 83-point Choice dam with 655F at 3-04.

MAYFLOWERS NAUTILUS BLAZE (VG-89)
2-07 365D 2X 16,730M 4.8% 808F 3.5% 583P MCD +2,486M +128F +70P. By Nautilus. Blaze's 90-point Fanfare dam made 16,290M 867F 646P at 3-08 in 365 days.

MAYFLOWERS FAYETTE SERENA (VG-88)
2-03 345D 2X 15,130M 4.4% 672F 3.4% 521P MCD +2,535M +85F +58P. A Fayette daughter out of a Choice dam.

MAYFLOWERS RONS JINGLE (VG-83)
2-05 330D 2X 16,710M 4.3% 716F 3.1% 520P
4-07 365D 2X 18,180M 4.2% 760F 3.4% 613P
MCD +3,685M +127F +76P. By Ron. Her VG-87 dam has a lifetime record of 143,850M 5.1% 7,251F in 3,414 days.

MAYFLOWERS FUTURE BROCHELLE (VG-88)
2-04 294D 2X 13,660M 4.4% 596F 3.6% 498P MCD +4,065M +160F +151P. This Bright Future daughter is backed by a VG Premier dam with a high record of 20,510M 988F 840P in 365 days at 4-04.

MAYFLOWER FARM
DONALD AND JOANNE BARGER
4121 N Rt. 68, Urbana, OH 43078
Telephone (513) 652-3628

Three Homebred Beauties

LOCUST HILL DARI LILAC (EX-91)
7-08 365D 2X 23,710M 4.8% 1,131F 3.1% 728P MCD +5,206M +231F +95P. By Darimost.

LOCUST HILL W ANDREA (VG-82)
3-06 365D 2X 17,500M 4.8% 838F 3.5% 612P MCD +1,571M +52F +28P. By Locust Hill Choice Woodie. Her Very Good dam made 812F.

LOCUST HILL W JULIE (VG-88)
1/89 CI: +666M +30F +$86 +16P +$76CY, CIT +0.9 CPI +169
3-10 365D 2X 20,970M 4.6% 975F 3.4% 716P MCD +4,851 +200F +127P. Also by Choice Woodie. Backed by a VG-85, Gold Star dam with 22,100M 1,062F 721P.

When in Ohio, stop and see our three homebred beauties and their herdmates.

Locust Hill Farm of Ohio
Russell Fetter and Lee Smetzer
12959 SR 39, Big Prairie, Ohio 44611
Telephone (216)378-4092

Pennsylvania Gold

ROMELLAS ROLEX GOLD (VG-85) GSD
1/89 CI: +703M +45F +$111 +25P +$117CY, CIT +0.3, CPI +225
In the breed's top 300 for CPI
3-06 305D 16,820M 4.9% 823F 3.7% 625P
4-10 305D 16,870M 4.8% 811F 3.5% 598P
MCD +3,992M +205F +130P. Sired by Metzger Farms Rolex. "Gold" calved in June with a King daughter. She has two other daughters, one sired by a Nances Prince son with a CI$ value of +65 and a March 1988 Skytop heifer.

This Gold Star Dam is an asset to our herd. For more information about her or her daughters, contact us.

ROMELLA FARMS
RD 1, Strasburg, Pennsylvania 17579
The Brenemans
Robert & Mabel (717)786-3823
Don & Pam (717)786-1248
Laura, Ryan,
Alyssa & Ashlea

Greenbriar Veterinary Services, Inc. Introduces:

Integrated Johne's Test Programs

ELISA

A new three-step approach to entire herd screening.

AGID **FECAL CULTURE**

Save time and expense by testing entire herds with ELISA (Enzyme-Linked Immunosorbent Assay), then confirm suspect animals with AGID (Agar Gel Immunodiffusion) and Fecal Culture.

A combination of testing services which can rapidly, accurately and economically give you the necessary information to determine your herd status.

For details on this or other services call or write:

Greenbriar Vet. Services, Inc.
2510 Billingsley Road
Columbus, Ohio 43235
614/761-2534

Whispering Pines B T Lita (EX-91)

2-01 365D 2X 18,400M 4.0% 731F 3.3% 606P
3-11 316D 2X 19,300M 4.4% 851F 3.4% 662P
MCD +5,712M +173F +124P. Sired by Co Hill Farms T H Big Tex. "Lita" placed 4th as a four-year-old at the 1988 National Guernsey Show in Harrisburg and 1st as a three-year-old at the 1987 Ohio State Fair. Her July 1988 Victory bull calf is now available.

Whispering Pines Farms

D.F. AND W.B. HAYES
3703 Gibson Lane, New Concord, Ohio 43762
Phone (614)826-7386 or (614)432-2281

Herd is located only four minutes from the intersection of I-70 and I-77 in Cambridge. Come and see us any time!

LOOK AT OUR GOLD STAR DAM

Misty Meadows Admiral Fancy (VG-86) GSD

1/89 CI: +755M +45F +$114 +24P +$114CY, CIT +0.5, CPI +227

In the top 300 for high-CPI

2-11 305D 2X 16,980M 4.6% 777F 3.6% 610P
3-11 305D 2X 17,600M 4.8% 851F 3.7% 659P
MCD +5,620M +315F +197P. Sired by Admiral. Fancy's dam has a 4-07 record of 305D 2X 15,830M 4.6% 721F 3.4% 542P.

1/89 RHA 31 cows 14,559M 660F 521P

The Parkers

RR 3, London, Ohio 43140 (614)857-1677
David R., Susan, and our terrific kids:

DAVID ALAN, 21 years old
Just graduated from Ohio Wesleyan University. Working on the farm until he finds a job. (Dad needs the help!) Member of the Div. III National Championship Basketball Team '88-89.

TODD JOSEPH, 18 years old
Just graduated from Jonathon Alder High School as Valedictorian of his class. Special Mention All-State, First Team All-District, First Team All-CBL, and leading scorer in CBL in basketball. Set a school record in cross country and as a member of 3200 meter relay team in track. Will attend Ohio Northern University on scholarship and will play basketball.

WENDY (Will) MICHELLE, 16 years old
Is an honor student and will be a junior next year. Played varsity basketball as a sophomore. Pioneer award in basketball, track, and Most Valuable Player on reserve volleyball team.

MISTY MEADOW FARM

Visitors Welcome

Layman, Douglas Alan, 12707 Old Forge Road, Waynesboro 17268
Lehman, E. E., Hellam Branch RD 11, York 17406
*Lehman, Ellsworth Jr., RD 11, Box 86A, York 17406
Ligo, Judith H., RD 1, Box 5467A, Grove City 16127
Linde, Axel J., 16501 Kirkwood Pike, Oxford 19363
Linde, Axel & Mildred Widmann, 16501 Kirkwood Pike, Oxford 19363
Linde, Karl Dieter & Elsie, 16501 Kirkwood Pike, Oxford 19363
Liseter Farm, Jean L. A. Du Pont, P. O. Box 358, Newtown Square 19073
Long, Warren W., Salfordville 18958
Lydick, Robert C. & Faye W., Route 3, Box 413, Blairsville 15717
Lydick, Robert D., Route 3, Box 397, Blairsville 15717
Maplevale Farm Associates, 214 South Street, Box 640, Clarion 16214
*Marchezak, John E., RD 1, Box 265A, Bentleyville 15314
*Marchezak, John & John E., RD 1, Box 264, Bentleyville 15314
*Martz, Timothy, Route 1, Box 151 Dalmatia 17017
*Mauser, Calvin B. , Route 1, Box 13, Elizabethville 17023
Mauser, Rebecca A., RD 1, Box 107, Elizabethville 17023
Mauser, Terry E. & Rebecca A., RD 1, Box 213, Elizabethville 17023
*Mauser, Terry E., Route 1, Box 107, Elizabethville 17023
McClead, June C., R D 2, Box 160W, Homer City 15748
*McKenzie, William G., Route 1, Box 196, Clinton 15026
*Miller, Carl D., R D 3, Tamaqua 18252
Miller, Paul A. & Jean L., Route 2, Box 128, Shippensburg 17257
Miller, Robert N. & Marian B., RD 2, Box 183, Millersburg 17061
Mock, Charles E., RD 1, Box 9A, Sigel 15860
Moore, John Willard, 4935 Byers Road, Chambersburg 17201
*Moore, Vaughn L. & Eileen, 4935 Byers Road, Chambersburg 17201
*Morrow, John B., Route 1, Box 172, Tyrone 16686
Moser Brothers, Route 2, Chicora 16025
Mull, Elam W., Route 1, Box 480, Quarryville 17566
*Mummert, Gerald E., 3864 Wayne Road, Chambersburg 17201
*Mummert, Kenneth H., 6353 Rowe Run Road, Chambersburg 17201
Murray, Gerald Edward, RD 3, Box 231, Meyersdale 15552
Murray, Ronald D. Jr., Box 434 Geigel Hill Road, Upper Black Eddy 18972
Murren, Terrence P. & Patricia, RD 4, Hanover 17331
Musser, Betsy A., RD 7, Box 377-4, New Castle 16101
Myers, David B., RD 1, Box 7, Littlestown 17340
Myers, John D. & Ginger S., 504 Mehring Road, Littlestown 17340
*Myers, Kenneth H., 7735 Edenville-Cheesetown Road, Chambersburg 17201
*Myers, Mervin K., 1 Mummert Drive, Littlestown 17340
*Orner Farms Inc., RD 1, Box 39, Rockton 15856
*Painter, John W., Route 4, Box 384, Easton 18042
*Peckman Homestead Farm Inc.,1032 Peckman Drive, Chambersburg 17201
*Pifer, Mark A., RD 3, Box 31, Reynoldsville 15851
*Pifer, Warren D., RD 3, Box 31, Reynoldsville 15851

EBER ACRES

Eber Acres Farm
Home of
1989 Ohio Guernsey Queen
Amy Eberhard

1988 High Production District Champion in Ohio
Les Len Fayette Trish
2-01 305D 17,550M 826F 533P
Owned by Andy Eberhard

First Three-Year-Old Cow
Ohio State Fair Junior Show
Mactoc Ron Sascha

Donald S. Eberhard
3644 Mechanicsburg-Sandford Rd.
Mechanicsburg, OH 43044
Telephone (614)857-1371

May RHA 47 Cows
13,344M 591F 479P

Price, Debbie, RD 2, Box 410, Douglassville 19518
*Pyle, Ernest B., 36 Yellow Springs Road, Malvern 19355
*Pyle, Harold F., 36 Yellow Springs Road, Malvern 19355
*Queripel, Warren & Leedom, J. Norman, RD 1, Box 142, Newtown 18940
*Reed, Clair L., Route 3, Box 190, Slippery Rock 16057
*Reed, James E., Route 3, Box 190, Slippery Rock 16057
Reinsel, Debbie, Route 1, Box 36, Mayport 16240
*Riethmiller, Harry F., Route 2, New Wilmington 16142
*Riethmiller, W. Frank, Route 2, New Wilmington 16142
Rishel, Samuel R. Jr, Alexandria 16611
Rohrer, George M., 1107 Lime Valley Road, Lancaster 17602
Romella Farms, Route 1, Box 349, Strasburg 17579
Rutter Brothers, 2100 N. George Street, York 17404
*Sanner, Marvin Q. & Mary E., 2080 Mummasburg Road, Gettysburg 17325
*Schlegel, Kevin R., Route 3, Box 362, Boyertown 19512
*Shoemaker Brothers., Route 1, Box 309, Kirkwood 17536
Shoemaker, Scott E., Route 1, Kirkwood 17536
Sire Power Inc., Route 2, Tunkhannock 18657
Smith, Charles R., Route 1, Benton 17814
*Smith, David R., RD 1, Box 306A, Annville 17003
Smith, Jacob N. & Son, RD 1, Annville 17003
*Smith, Richard O. & Victoria M., 5388 Ridge Road, New Hope 18938
Smith, Robert, Route 2, Bedford 15522
*Smith, Robert B., RD 1, Box 306A, Annville 17003
Smith, Thomas E. & Dale F., 1600 West Route 897, Denver 17517
Smith, Thomas L., RD 1, Box 306A, Annville 17003
Snider, Bernard Forest, Route 1, New Enterprise 16664
*Snider, Bernard O., RD 1, New Enterprise 16664
Snider, Billy J., RD 4, Box 174, New Enterprise 16664
*Sollenberger, Holly Ann Scheib, RD 1, Box 381A, Phoenixville 19460
Spring Grove Farms Inc., Route 4, Box 162, Belle Vernon 15012
Staner, Jeffrey, 34 Eastbrook Road, Ronks 17572
*Staner, Richard, R R 2, Box 231A, Windsor 17366
Stauffer, Ronald, RD 2, Box 64A, Acme, 15610
*Stoltzfus, Roy Y., RD 2, Douglassville 19518
Strickland, Linus E., R D 2, Ulster 18850
*Stuff, Rodney G. & Darlene B., 7521 Lemar Road, Mercersburg 17236
Thunder Bird Farm, Route 1, Box 76, Benton 17814
Trotacre Farm, R D #1, Box 94A, Enon Valley 16120
Trotter, David H., Route 1, Box 94, Enon Valley 16120
Trotter, James R., Route 1, Box 94, Enon Valley 16120
*Trotter, Robert J., Route 1, Box 94, Enon Valley 16120
Turner, Charles G., 1049 Jefferson Road, Penn Hills 15235
Van Arsdale, Lester, Route 2, Biglerville 17307
Verbeke, Vincent, RD 2, Reynoldsville 15851
*Wagner, Bernard, RD 6, Meadville 16335
*Wagner, Robert E. & Joyce D., Route 2, Box 206, Quarryville 17566
*Walker, Thomas E., RD 1 Box 390, Meyersdale 15552
Walter, Mrs. Mary, RD 1, Box 605, Claysburg 16625
Webster, Lindsay, Route 2, Cochranville, 19330
*Widmann, Mildred E. Linde, 15601 Kirkwood Pike, Oxford 19363
Wilcox Brothers, Route 1, Box 175, Canton 17724
*Winsheimer, F. Burton, RD 1, Box 99, Indiana 15701
Winsheimer, Glenn, RD 1, Box 98, Indiana 15701
*Witmer, Peter Clair, Route 1, Willow Street 17584
*Witmer, Raymond F. & Louise A., 1323 Beaver Valley Pike, Willow Street 17584
*Wolff, Scott & Elsie, 39 Black Bear Road, Quarryville 17566

The Bull For All The Right Reasons

PINEY LANE AGNI LYNDON

PI: +496M +30F +$76 +18P +$79CY, PDT +0.2, PTI +152
GI: +600M +36F +$91 +23P +$98CY, PDT +0.4, PTI +189
By Merit Fortune Agni. Semen available through MAGS and ABS.

Backed by the Linda Family

His Dam

PINEY LANE TELESTAR LUCKY-ET (VG-86)
1/89 CI: +646M +32F +$87 +25P +$97CY,
CIT +0.9, CPI +191
4-04 355D 17,220M 4.5% 777F 3.7% 633P
MCD +3,710M +169F +141P. By Telestar and bred to Dailey. She has a yearling heifer by Agni.

His Illustrious Grandam:

MCDONALDS DARIMOST LINDA (EX-90) GSD
10-07 365D 19,940M 5.0% 994F
Life 3,932D 187,820M 4.9% 9,074F
MCD +3,094M +142F. By Darimost.

His Dam's Full Sisters

PINEY LANE TELESTAR LUXURY-ET (VG-83)
2-01 305D 10,660M 5.4% 575F 3.6% 381P
5-01 Proj. 305D 11,491M 611F ME
She has a daughter by Piney Lane Admiral Luther who is at ABS.

PINEY LANE TELESTAR LUSTRE-ET (VG-81)
1/89 CI: +462M +24F +$64 +19P +$73CY,
CIT +0.3, CPI +137
4-07 275D 12,421M 4.8% 602F 3.7% 465P RIP
Proj. 305D 13,125M 646F 494P ME
MCD +1,600M +72F +67P. She is bred to Admiral. She has two daughters, a Green Manor Legacy and a September Cherie Chuck calf.

Another Family Member With High Protein Credentials

PINEY LANE TELESTAR LUCY (VG-86)
1/89 CI: +457M +34F +$79 +23P +$96CY,
CIT +1.6, CPI +191
4-07 292D 14,230M 5.3% 749F 4.2% 599P
MCD +908M +148F +89P. By Telestar. She has two daughters, an October 1987 Fashion heifer and an August 1988 Cherie Chuck yearling.

Lyndon comes from a strong maternal family high in components. Get your order in today. Contact your ABS representative or MAGS.

Committed to Breeding Better Guernseys

Mervin K. Myers
1 Mummert Drive
Littlestown, PA 17340
Telephone (717)359-4383

Leading the Way at Wabank

WABANK VICTORY FAYE (EX-90) GSD
1/89 CI: +1,114M +38F +$124 +33P +$120CY,
CIT +1.5, CPI +258
In the top 300 for CPI
3-01 305D 16,140M 4.1% 663F 3.6% 573P
MCD +4,654M +120F +135P. By Victory.

WABANK FREEDOM JULIE (VG-88)
3-04 292D 14,170M 4.8% 676F 3.5% 489P
MCD +3,318M +213F +97P. By Guerndean Dixies Freedom.

WABANK HENDRICKS VELMA (VG-84)
1/89 CI: +1,030M +43F +$127 +29P +$121CY
1-11 305D 12,770M 4.5% 577F 3.3% 426P
MCD +4,888M +219F +130P. By Wabank Helens Hendrick.

Three cows that are leading the way to success. Stop and see "Faye," "Julie" and "Velma" anytime.

WABANK

REGISTERED GUERNSEYS

The Richard Brenneman Family
317 Spring Hill Road, Quarryville, PA 17566

Cindi and Kelli enjoyed seeing old and making new friends at the 1989 National Convention in New York. Thank you New York Guernsey Breeders for a good time. I t was great seeing all the Junior awards that were presented at the Youth Banquet on Sunday night. They are our "FUTURE."

We, here at Dolly Run are proud of our own youth, the fourth generation here on the farm.

Kelli- a soon-to-be sophomore at Titusville High School. Her future plans include majoring in dairy science and coming back to the farm. Kelli is looking forward to showing "Soda" a three-year-old Fayette daughter out of an EX dam.

Chad- a soon-to-be freshman at Titusville High School. He wants to do something in the dairy field and is also hoping to come back to the farm. One of his show animals this summer will be "Leigha," an Able junior yearling.

Jessi- our baby will be in sixth grade when she starts going to Titusville Jr. High School this fall. Jessi's future plans are up in the air at this time. Together in both 4-H and open class, Jessi will have six animals in our show string. One of these will be a senior two-year-old cow, "Sheeri" currently milking 60 pounds per day.

There will be some new faces this year with Dolly Run cattle. Welcome Jaymie, Lowell, Carrie and Brenda to the show ring. Paul and Phyllis are proud of all their grandchildren. Besides those already mentioned there are Chrystie, Cale, Emilie and soon to be sibling for Cale.

We are active in TPE, MAGS, PAGBA and PAGBA Jrs. Hope to see all our friends this show season. Don't forget to visit us in northwest Pennsylvania, in the "Valley that changed the World."

DOLLY RUN FARM

THE KUNZ FAMILY
RD 1, Box 153, Centerville, PA 16404
Telephone (814) 827-1660 or -3004

Consistent Quality

YOSTS ADMIRAL LILLY
(VG-85)

1/89 CI: +569M +23F +$69 +16P +$65CY,
CIT +0.9, CPI +142

2-00 312D 2X 14,570M 4.4% 640F 3.4% 489P
2-11 365D 2X 17,580M 4.3% 752F 3.5% 611P
4-06 365D 2X 18,360M 4.2% 777F 3.5% 641P
5-10 166D 2X 11,370M 3.8% 433F 3.2% 368P
Proj. 305D 18,170M 689F Act.

Cows like this one make it happen.

YOSTS DAIRY

PETER, CHRIS, BEN, TOM AND ANNE YOST
6300 Rosedale-Milford Center Road
London, Ohio 43140
Telephone (614) 857-1011

JAMARO FARM

Jim Oecshle
Route 2, Box 274
Convoy, Ohio 45832
Telephone (419)749-4022

I'm looking forward to working with Peb L Brook Juliet-ET, the Fayette heifer I purchased at the Michigan Guernsey Breeders' State Sale in April.

Animals housed at Da-Bren Farm

Many Thanks

to the bidders and the buyers who purchased our two heifers at the National Convention Sale. We wish you the best success with them!

Sold for $4,100 to Great Hill Dairy Inc. of Marion, MA
TROTACRE FAYETTE BARBIE
A Fayette daughter, "Barbie" sold due in June to Valley Oaks Jeans Jetstar-Twin. Her 90-point Fernell dam made over 600 pounds of butterfat while the grandam is 84 points.

Sold for $1,050 to Mike Landers of Tiffin, Ohio
TROTACRE AGNI AMY JO
This Agni daughter's dam is an 87-point Telestar with 17,890M 750F 660P. Amy Jo's maternal sister is Trotacre Baker Amy who was the 1987 All-American Summer Yearling.

Our National Class Leader
DOLLY RUNS F B JAY
(EX-92)
10-3 305D 26,170M 3.8% 1,000F 3.0% 786P*
MCD +5,767M +156F +142P. "Jay" was an exceptional cow who is no longer with us. She has a fancy Fayette granddaughter projected to 15,800M as a two-year-old cow. Bred by Dolly Run Farm of PA.

Stop In and Visit when in Western Pennsylvania !

Trot Acre Farm

James, Robert and David Trotter
Rt. 1, Box 94, Enon Valley, PA 16120
Telephone (412) 667-7465 or 667-7174

Wonsettler, Charles R., RD 1, Box 146, Scenery Hill 15360
Wonsidler Brothers, RD 1, Quakertown 18951
Work, Graydon, RD 1, Mill Run 15464
*Work, Harold S., Box 122, Mill Run 15464
Wright Brothers, Route 1, Canton 17724
Wright, Lyle and/or Laureen, RD 1, Box 311, Canton 17724
Yaple, William & Family, Box 23B, Houtzdale 16651
*Yoder, Elmer M., Route 1, Box 244, Meyersdale 15552
*Yost, Norman H., RD 2, Jamestown Road, Wattsburg 16442
Zollers, Sherri Lynn, RD 2, Box 62, Mertztown 19359
Zollers, William G. Sr. & Sandra, RD 2, Box 62, Mertztown 19359
Zollers, William Gristock Jr., RD 2, Box 62, Mertztown 19359

OTHER STATE MEMBERS

Bealer, Dale S., P.O. Box 521, New Bloomfield 17068
Benedict, D. Marion, 5413 Manheim Road, Waynesboro 17268
Blyholder, John, 722 Messiah Village, Mechanicsburg 17055
Brachman, Owen, Route 1, Canton 17724
Brachman, Paul, Route 1, Canton 17724
Brant, Donna Lee, RD 1, Box 356, Friedens 15541
Breneman, Donald F., RD 1, 618 Sandstone Road, Strasburg 17579
Brenneman, Harry M., HCR 64, Box 61, Harrisonville 17228
Breneman, Robert A., 620 Sandstone, Strasburg 17579
Bronson, Audrey, RD 8, Box 516, Bloomsburg 17815
Bucher, Warren, RD 2, Box 346, Myerstown 17067
Byers, Lloyd T., 480 Longview Drive, Middletown 17057
Campbell, Florence, 607 Elmwood Avenue, Grove City 16127
Campbell, Kenneth, RD 2, Emlenton 16373
Craft, Kenneth, RD 1, Avella 15312
Delong, James G., Box 75, Bowers 19511
Dreibelbis, Lloyd, 47 Dreibelbis Road, Shoemakersville 19555
Fisher, Richard V., RD 2, Box 26, Portersville 16051
Fleming, Brian, RD 1, Box 12, Granville Summit 16926
Fox, Donald W., RD 1, Box 76, Enon Valley 16120
Garber, Fred M., 1156 Garber Road, Chambersburg 17201
Garber, Mark D., 6882 Rock Hill Road., Waynesboro 17268
Grater, Earl, 2094 Lucon Road, Schwenksville 19473
Grater, Paul, 2094 Lucon Road, Schwenksville 19473
Hamilton, Bud, 550 N. Newton St. Rd., Newton Square 10973
Hank, Harry, RD 1, Box 89, Zolfo Springs, FL 33890
Haugh, Paul H. II, RD 5, Box 120, Brookville 15825
Henderson, John G. Jr., RD 1, Box 117, Saltsburg 15681
Hess, Donald, RD 1, Box 76, Benton 17814
Hess, William F., RD 1, Box 144, Stillwater 17878
Hollenbach, Miles D., RD 1, Box 386, Bernville 19506
John, Ruth Ann, 5419 Manheim Road, Waynesboro 17268
Jones, Amos, RD 5, Montrose 18801
Karenbaurer, Peter J., RD 2, Chicora 16025
Lancaster Farming, P. O. Box 609, Ephrata 17522
Lanius, Donald E., RD 3, Box 307, York 17402
Layman, David, 12701 Old Forge Road, Waynesboro 17268
Linde, Axel & K. D., 16501 Kirkwood Pike, Oxford 19363
Long, Miller C., 926 Chester Drive, Pottstown 19464
Marburger, Victor M., RD 5, Mercer 16127
McKenzie, William, RD 1, Box 196, Clinton 15026
McMurray, Patty, RD 2, Box 602, Eighty-Four 15330
McSparran, Robert B., 1802 Lancaster Pike, Peach Bottom 17563
Miller, Mrs. Harold E., 2583 Mummasburg Road, Gettysburg 17325
Moser, James H., RD 2, Chicora 16025
Moser, Wilbur, H., RD 2, Chicora 16025
Mummert, W. Paul, 5174 Halman Road, Chambersburg 17201
Myers, Nick, 7735 Edenville-Cheesetown Road, Chambersburg 17201
Northampton County Seed Co. Inc., Box 51, Bath 18014
Parsons, Judy, 5600 Ridge Road, New Hope 18938
Patton, Bill and Sallie (Ferris), RD 2, Box 135A, New Wilmington 16142
Peckman, Gerald, 1243 Peckman Drive, Chambersburg 17201
Peckman Homestead Farms Inc., 1032 Peckman Drive, Chambersburg 17201
Pennsylvania State University, c/o Dr. L. D. Muller, 205 Borland Lab., University Park 16802
Pyle, Harold F., 36 Yellow Springs Rd, Malvern 19355
Rocky Maple Associates, RD 5, Box 194, Hagerstown, MD 21740
Ruslavage, Janet Harding, 214 S. Street, Clarion 16214
Rutter, Leo E., 53 Lightner Road, York 17404
Schnebly, Seth, RD 1, Clear Spring, MD 21722
Semanchick, Phyllis, RD 1, Box 129, Andover, NJ 07821
Shoemaker, Kenneth, E., 514 Mapleshade Road, Kirkwood 17536
Smith, Allen, RD 2, Box 566, Holidaysburg 16648
Smith, H. Eastburn, 5388 Ridge Road, New Hope 18938
Smith, Thomas, 419 Harrison Street, Palmyra 17078
Stoltzfus, Marlin R., RD 2, Box 361, Douglasville 19518
Stoneman, William, RD 2, Belle Vernon 15012
Stradnick, James, Box 122, Sugarloaf 18249
Sulkosky, Carol, Route 2, Box 119, Derry 15627
Verbeke, Henry, RD 2, Reynoldsville 15851
Warriner, Robert S., RD 4, Montrose 18801
Webster, James & Rosalind, RD 1, Box 1555, Osceola 16942
Weinsheimer, Frank B., RD 1, Box 99, Indiana 15701
White, Wade, 11 Elm Avenue, Carnegie 15106
Wilcox, Ben, RD 1, Box 268, Canton 17724
Wilcox, Kevin, RD 1,Box 265, Canton 17724
Williamson, Maynard, H., 101 W. Moorestown Road, Wind Gap 18091
Witmer, Paul R., 530 Fieldcrest Drive, Willow Street 17584
Wonsidler, C. J., RD 1, Quakertown 18951
Woods, David J., RD 1, Transfer 16154
Wycoff Carroll O., Route 3, Elizabeth 15037
Yoder, Elmer & Sara, RD 1, Box 242, Meyersdale 15552
Yost, Lee, P. O. Box 272, Benton 17814
Zollers, William G. Sr., RD 2, Box 62, Longsdale Road, Mertztown 19539
*Denotes also a state member.

Pennsylvania Junior Guernsey Breeders' Association

OFFICERS AND DIRECTORS

President - Beth Anne Clark, Bedford
Vice President - Heath Winsheimer, Indiana
Secretary/Treasurer - Melissa Morrow, Tyrone

DISTRICT DIRECTORS

Southeast - Noel Scheib, Phoenixville
Southwest - Beth Ann Clark, Bedford; Heath Winsheimer, Indiana
Northwest - Kellie Kunz, Centerville Central - Nathan Knepp, Julian
Mon-Valley - Jennifer Sulkosky, Derry; Justin McMurray, Eighty-Four
South Central - Lori Campbell, Halifax; Janice Garber, Willow Street

NATIONAL JUNIOR MEMBERS

Andrie, Norma Jean, RD 2, Box 166, Marion Center 15759
Bernhardt, Steven R., RD 1, Box 223, Albion 16401
Blake, Angela Jeanne, Route 1, Box 1, Stoneboro 16153
Blake, Melissa Eileen, Route 1, Box 1, Stone-

A PAIR OF EXCELLENTS

GILL FARM KMC OLSON (EX-90)
6-01 90D 7,900M 3.5% 277F 3.1% 245P
Proj. 305D 20,650M 708F Act.
A Choice daughter. On her first test she had 64 lbs., 109 on her second test and 103 on her third. We are proving her Frank son. Semen is available.

LONGACRE FLAME GERTY (EX-90)
3-03 305D 2X 11,210M 4.7% 525F 3.9% 442P
4-03 143D 2X 6,550M 5.2% 341F 3.8% 249P
Proj. 305D 12,100M 625F Act.
By Clearbranch Jeans NP Flame-ET. Her Eber Lea Farms Winston dam has an MCD of +1,005M.

GILL GUERNSEY FARM
Ralph Gill and Sons
1795 East Pleasant Home Road
Creston, Ohio 44217
Telephone: Ed (216) 435-4152, Rich (216) 435-4577

"Jewel" Of Our Herd

MARODORE TELESTAR JEWEL (EX-90) GSD

1/89 CI: +923M +41F +$118 +24P +$108CY, CIT +0.9, CPI +231

In the top 300 for CPI

2-03 326D 18,820M 4.5% 853F 3.3% 618P
3-03 365D 21,280M 4.3% 914F 3.3% 702P
4-05 355D 21,590M 4.5% 968F 3.2% 701P
5-06 346D 20,960M 4.5% 943F 3.3% 694P

MCD +4,641M +181F +100P. By Telestar. Her 82-point Big Tex daughter made 2-02 305D 16,680M 4.5% 752F 3.5% 579P and has a Victory daughter in the heifer barn. "Jewel" also has an Andy daughter and currently carries an A.I. contract to NP King-ET. She is due September 1.

Marodore Farm
The Kohlers
5745 Burchey Road
Baltimore, Ohio 43105
Visitors Welcome
Friends Expected

A Living Legacy

Janie

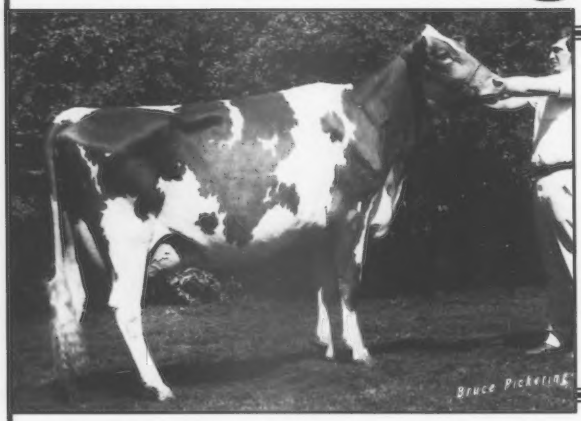

MONA LOUS HORNET JANIE (EX-92) GSD

1/88 CI: +1,190M +40F +$132 +30P +$118CY, CIT +3.0, CPI +283

6-00 365D 31,450M 4.3% 1,360F
8-07 305D 26,860M 4.2% 1,138F 3.2% 871P

MCD +11,130M +437F +399P. By Top Hornet. Total Performance Cow, Eves Type/Production Award, 1984 NGS-Louisville. Her 90-point Maverick daughter is a Gold Star Dam with 17,360M 717F 563P at 4-01. Another Maverick daughter is VG-86 with 2-06 303D 20,700M 4.1% 859F 3.3% 683P.

"Janie" continues to pass on her excellence through her offspring. Stop on your way through the Buckeye State and see this living legacy and her offspring.

Mona Lou's Farm
Joseph Derr & Family
Herdsman: Thomas Derr
Route 2, Carey, Ohio 43316 ✻ Telephone (419)387-7360

Notable Guernseys

SNIDERS JUPITERS HATTIE-TWIN (EX-90)
3-20 328D 2X 16,450M 4.6% 758F 3.6% 589P
MCD +749M. By T H Jupiter. She is due in September to Renwind Fayette Laredo and was the 1989 grand champion at the PA Farm Show.Her Sniders Fayvors Tito dam is VG-87. Hattie's Very Good full sister made over 14,000M 630Fat 3-02.

SNIDERS FAYVORS GINA (EX-90)
3-04 305D 2X 16,830M 4.4% 734F 3.6% 603P
5-01 216D 2X 15,570M 4.5% 696F 3.5% 540P
Proj. 305D 20,247M 898F 723P Act.
MCD +5,656M +220F +185P. Bred to N P King-ET. This Dari Fayvor daughter is backed by a Very-Good Champion dam, while her grandam has over 100,000M 5,000F lifetime.

SNIDERS CHOICE BEDFORD (EX-90)
3-02 210D 2X 12,580M 4.5% 571F 3.4% 424P
Proj. 305D 15,937M 745F 545P Act.
MCD +907M. By Choice and due in November to N P King-ET. Bedford's 90-point Fayvor dam has records up to 697 pounds of butterfat. The VG grandam made 14,920M 759F in 305D at 7-09.

HOLLOW VIEW FAYETTE BELLA (VG-88)
2-00 214D 2X 9,700M 4.2% 409F 3.3% 324P
Proj. 305D 12,844M 536F 431P
This Fayette daughter is backed by two generations of Very Goods with records over 13,000M and 550F. She is due in September to Glenville Hearld.

Snider Homestead
Bernard O. Snider-Owner * Berneta Gable-Herdsman
RD 1, New Enterprise, PA 16664; Telephone (814) 766-2572

The facts are clear these four Guernseys are worth noting.

Willows Farm

GARBER FAMILY UPDATE: Our farming operation is in the process of a change. We are gearing up to increase our custom machinery work while lessening the size of our Guernsey herd. We are pleased that the Lord has called our herdsman and son Gerald into the ministry. This new responsibility is requiring a good portion of his time. Our other son, Jay is a very talented mechanic and is interested in custom work. The reason for this change becomes obvious.

We would like to reduce the herd privately until a proper balance is found in our family operation. Take note of the following cow families and offspring to come.

WILLOWS ADMIRAL DOLL (VG-85)
1/89 CI: +1,027M +48F +$135 +30P +$130CY, CIT +2.2, CPI +286
Number 34 on the high-CPI list
3-03 330D 2X 17,560M 4.7% 830F
Bred To Victory.
Dam: Willows Telestar Dolly (EX-91)GSD
1/89 CI: +564M +40F +$95 +26P +$111CY, CIT +2.0, CPI +226
In the top 300 for CPI
4-04 333D 2X 20,820M 5.5% 1,136F 3.6% 751P
Bred to Pender. Two of her frozen Admiral embryos are available. Her Agni daughter is bred to Pender. She also has a July 1988 Fayette son.
Half Brother: Willows Patrician Dynasty (at MAGS)
Full Sister: Willows Admiral Sasha-ET(bred to King)

WILLOWS TELESTAR PEPPY (VG-87)GSD
1/89 CI: +991M +45F +$128 +31P +$128CY, CIT +1.5, CPI +268
Number 71 on the high-CPI list
3-02 305D 2X 18,640M 4.7% 882F 3.4% 640P
Bred to Pender.
Dam: Willows Noble Pearly (VG-85)GSD
8-04 365D 25,530M 5.0% 1,285F
Daughter: Willow Jetstar Princess (8-88)
Son: Willows Admiral Promise (at Atlantic)

WILLOWS FAYETTE TOSHYA (EX-91)
1/89 CI: +560M +13F +$53 +14P +$46CY, CIT +2.2, CPI +126
3-03 365D 2X 18,760M 4.6% 871F
This Fayette daughter is bred to Pender.
Daughter: Willows Admiral Trenessa (bred to Fayette)

"GOD GIVETH THEE INCREASE"

Visitors Welcome
119A Locust Lane, Willow Street, PA 17584
Two miles south of Lancaster

Ken & Thelma, Janice Garber
(717)464-2894
Gerald, Jewel & Brianna
Herdsman 464-0640
Jay, Jill, Jennica & Julia
464-2931

boro 16153
Blessing, Kelly Lynn, Wrightsville 17368
Blessing, Michael W., Wrightsville 17368
Boyer, Jenelle A., 110 Biesecker Road, York 17404
*Brackman, Jon E., RD 1, Canton 17724
Brackman, Stacey Travis, RD 1, Canton 17724
Brown, Jolynne, RD 1, Box 95, Bear Lake 16402
Bryer, Audrey, RD 2, Cochranton 16314
Buffington, Tracy, Millersburg 17061
*Campbell, Lori L., RD 4, Box 531, Halifax 17032
*Clark, Beth Anne, RD 2, Box 180, Bedford 15522
Dean, Michael, Route 2, Box 1272, Chicora 16025
*Fava, David M., RD 1, Box 379, Swagler Road, Scenery Hill 15360
*Fava, Joel T., RD 1, Box 379, Swagler Road, Scenery Hill 15360
*Fava, Racquelle, Box 379, Swagler Road, Scenery Hill 15360
*Garber, Janice K., 119A Locust Lane, Willow Street 17584
*Guyer, David A. Jr., RD 2, Box 121A, Derry 15627
Heilinger, Karen, RD 2, Box 431, Pine Grove 17963
*Heimbach, Braden K., RD 1, Box 39B, Millmont 17845
Hemsarth, Amanda L., RD 2, Box 286A, Millville 17846
*Henisee, John G. Box 2661 Bossler Road, Elizabethtown 17022
*Hill, Troy H., Route 3, Sandy Lake 16145
*Hitchcock, Belmer, RD 2, Box 2319, Russell 16345
*Hitchcock, Candace L., RD 2, Box 2319, Russell 16345
*Hitchcock, Travis, RD 2, Box 2319, Russell 16345
*Hollenbach, Amy L., RD 1, Box 386, Bernville 19506
Hollenbach, Daniel J., RD 1, Box 386, Bernville 19506
Hollenbach, Susan T., RD 1, Box 386, Bernville 19506
Hummel, Jennifer Kay, RD 3, Box 239, Duncannon 17020
*Ivcic, Jason, RD 2, Box 580, Eighty-Four 15330
*Kennis, Cathy L., RD 4, Box 423, Dubois 15801
Kerber, Joseph L., 99 Timberline Drive, Herminie 15637
*Kerber, Susann K., 99 Timberline Drive, Herminie 15637
*Kerber, Tracy, S., 99 Timberline Drive, Herminie 15637
Kessler, Matt, RD 5, Box 5122, York 17404
*Knepp, Nathan R., RD 1, Box 122, Julian 16844
Knepper, Loren Ray, Chambersburg 17201
Kozak, Aaron, RD 8, Box 4, Washington 15301
*Kunz, Chad E., RD 1, Box 153, Centerville 16404
*Kunz, Jessica E., RD 1, Box 153, Centerville 16404
*Kunz, Kellie S., RD 1, Box 153, Centerville 16404
*McDonald, Alicia, RD 1, Box 482, Imler 16655
*McDonald, Angelique E., RD 1 Box, 482, Imler 16655
*McDonald, Galen L. II, RD 1, Box 482, Imler 16655
*McDonald, Melissa Jill, RD 1, Box 482, Imler 16655
*McMurray, Jonathan, RD 2, Box 688, Eighty-Four 15330
*McMurray, Justin, RD 2, Box 688, Eighty-Four 15330
Meyer, Rebecca, Route 2, Marion Center 15759
*Morrow, Kristi K., RD 1, Box 172, Tyrone 16686
*Morrow, Melissa L., RD 1, Box 172, Tyrone 16686
*Mummert, Dale E., 6353 Rowe Run Road, Chambersburg 17201
Oakes, James P., Route 1, Guys Mills 16327
Parsons, Todd A., RD 1, Box 325, Blairs Mills 17213
Peterman, Rhonda, K. Route 1, Muncy 17756
Rauhauser, Annie M., 3161 Admire Road, Dover 17315
Rauhauser, Paul, 3161 Admire Road, Dover 17315
Reinsel, Robert C., Mayport 16240
Rutter, Chad, York 17400
Sankey, James R., RD 2, Box 121, Clearfield 16830
*Scheib, Noel Carol, Box 285, RD 3, Phoenixville 19460
*Schlegel, Heidi S., Route 3, Box 327, Boyertown 19512
Seese, Tammy Ann, RD 1, Box 155, New Paris 15554
Sherman, Roger F., RD 7, Box 49B, Wellsboro 16901
Smith, Lurinda L., Gas Valley Road, Route 2, Georgetown 15043
Smith, Vesta V., Georgetown 15043
*Snider, Brandon, RD 1, New Enterprise 16664
Snider, Brent, New Enterprise 16664
*Snider, Julie, RD 1, New Enterprise 16664
*Snyder, Clayton N., Route 1, Box 273, Oley 19547
*Snyder, Rebecca I., Route 1, Box 273, Oley 19547
*Sulkosky, Jennifer, RD 2, Box 119, Derry 15627
*Sulkosky, Melissa, RD 2, Box 119, Derry 15627
Trimble, Gladys F., RD 3, Box 279, Indiana 15701
Trimble, Nancy S., RD 3, Box 279, Indiana 15701
*Wagner, Robin, RD 6, Meadville 16335
*Wagner, Sabrina, RD 6, Meadville 16335
*Wagner, Scott A., 373 Scott Road, Quarryville 17566
*Wagner, Steven L., 373 Scott Road, Quarryville 17566
*Winsheimer, Heath Lynn, RD 1, Box 99, Indiana 15701
*Winsheimer, Lorelei Lea, RD 1, Box 99, Indiana 15701
Wright, Darrin, Route 1, Box 311, Canton 17724
Wright, Sharla, RD 1, Canton 17724
*Yaple, Erica, Route 1, Box 24, Houtzdale 16651
*Yaple, Gina, RD 1, Box 126, Houtzdale 16651
*Yaple, Jason, Box 24, Houtzdale 16651
*Yaple, Jennifer Ann, RR 1, Box 126, Houtzdale 16651
*Zollers, Jon Andrew, Route 2, Box 62, Mertztown 19539
Zubryd, James Anthony, RD 3, Box 161, Irwin 15642

OTHER STATE JUNIOR MEMBERS

Ansell, Vickie, RD 1, Box 620, Scottdale 15683
Beatty, Jason, RD 1, Box 38, Indiana 15701
Beatty, Tim, RD 1, Box 38, Indiana 15701
Boyer, Jenelle, 110 Biesecker Road, York 17404
Briggs Kelli, RD 2, Burgettstown 15021
Briggs, Keriann, RD 2, Burgettstown 15021
Briggs, William, RD 2, Burgettstown 15021
Buffington, Floyd, RD 1, Box 290, Millersburg 17061
Gable, Aaron, RD 1, New Enterprise 16664
Gable, Jan, RD 1, New Enterprise 16664
Goodwill, Marie, RD 2, Titusville 16354
Guyer, Keegan, 10789 Pont Road, Albion 16401
Guyer, Kristy, RD 2, Box 121, Derry 15627
Guyer, Paula, RD 2, Box 147, Derry 15627
Haas, Angie, RD 1, Kilgore Road, Jackson Center 16133
Haas, Becky, RD 1, Kilgore Road, Jackson Center 16133
Hendricks, Becky, 207 Merlin Road, Phoenixville 19468
Henisee, Heather Lynn, Box 2661, Bossler Road, Elizabethtown 17022
Henisee, David Thomas Jr., Box 2661, Bossler Road, Elizabethtown 17022
Henisee, Robert Jason, Box 2661, Bossler Road, Elizabethtown 17022
Hill, Troy, RD 3, Sandy Lake 16145
Ivic, Jaimie, RD 2, Box 588, Eighty-Four 15330
Ivic, Jeremy, RD 2, Box 588, Eighty-Four 15330
Kennis, Greg, RD 4, Box 412, DuBois 15801
Kennis, Julia, RD 4, Box 412, DuBois 15801
Kennis, Lisa, RD 4, Box 412, DuBois 15801
Kerber, Adam, 99 Timberline Drive, Herminie 15737
Kerber, Bo, 99 Timberline Drive, Herminie 15737
Martz, Francine, RD 1, Dalmatia 17017
McKenzie, Carrie E., RD 1, Clinton 15026
McKenzie, Katherine N., RD 1, Clinton 15026
Miller, Becky, RD 1, Box 420, Scottdale 15683
Miller, Chad, RD 1, Box 420, Scottdale 15683
Morrow, Matthew, RD 1, Box 172, Tyrone 16686
Myers, Arnold, 7735 Edenville-Cheesetown Road, Chambersburg 17201
Snider, Kristi, RD 1, New Enterprise 16664
Walker, Sherry, RD 2, N. Wilmington 16142
Weston, Timothy, RD 1, Box 291, Julian 16844
Yaple, Gretchen, RD 1, Box 126, Houtzdale 16651

OPEN TERRITORY

Ball, Beatrice, Bunker Hill, WV 25413
Dreibelbis, Harvey, Box 118, Lowens Strasse, Freehold, NJ 07728
England, Charles P., 1039 England Creamery Road, Rising Sun, MD 21911
England Farms Inc., 1039 England Creamery Road, Rising Sun, MD 21911
Ferris, Ted, 120 Anthony Hall, Michigan State University, East Lansing, MI 48824
Grammer, William R., RD 1, 11810 Johnson Road, Beloit, OH 44609
Heisee, A. G. & Sons, 20 Wilkins Station Road, Medford, NJ 08055
Hess, Roger, Calicoon, NY 12723
Hunter Farms Inc., 41 S. Four Mile Road, Youngstown, OH 44515
Huston, Luther G., RD 1, Hebron, MD 21830
Janik, Mike, 12540 Green Beaver Road, Salem, OH 44460
Klingendale Guernsey Farm, 6300 Nelson Moser Road, Leavittsburg, OH 44430
Myers, Clarence, RD 3, Garrison Road, Elmer, NJ 08318
Myers, Glenn, RD 3, Box 520, Garrison Road, Elmer, NJ 08318
Schnebly, Seth K., RD 1, Clear Spring, MD 21722
Shortall, J. Carroll, RD 1, Box 200, Cordova, MD 21625
Spies, James R., RD 1, Box 102, Henderson, MD 21640
University of Delaware, Dept. of Animal Science, Newark, DE 19711
Warns, William H., 20600 Kenny Mill Road, Freeland, MD 21053

These addresses are compiled from active membership records of the American Guernsey Association. Please notify the AGA of any address changes.

Quality Is The Name Of The Game With

SF SALLY OF LAROG-ET
1/89 GI: +681M +25F +$79 +17P +$69CY, CIT +2.0, CPI +170

Sire: Dutch Mill Telestars Fayette
Dam: Yorklands D J Sally (EX-91)
1/89 CI: +354M +20F +$52 +$42CY, CIT +1.4, CPI +110
4-00 305D 2X 22,080M 5.4% 1,189F 3.4% 752P

BIOGEN ANDY BELLE-ET
1/89 PI: +569M +22F +$68 +14P +$59CY, CIT +1.2, CPI +139
1/89 GI: +809M +28F +$91 +19P +$77CY, CIT +1.7, CPI +186
"Belle" was purchased during the 1988 Showcase Sale in Louisville, Kentucky.

Sire: Olympic View Prince Andy-Twin
Dam: Yellow Creek Telestar Bouquet (EX-90)
1/89 CI: +917M +32F +$103 +25P +$96CY, CIT +1.4, CPI +212
3-04 341D 2X 18,360M 4.8% 874F 3.5% 639P
Grandam: Yellow Creek Choice Blossom (EX-92)
Lifetime: 2,072D 154,830M 4.4% 6,686F

These two heifers are backed by quality. Watch for their quality offspring in the future!

WALNUT RIDGE FARM

Roger Hunker, 1989 Outstanding Guernsey Youth
4287 W. Co. Rd. 592, Tiffin, Ohio 44883 (419) 937-2635
80 East 13th Ave., Columbus, Ohio 43201 (614) 294-2635

Guernseys Make Everything Picture Perfect

Visitors Are Always Welcome!

Double Gold Star Breeder
Richard O. and Victoria M. Smith
5388 Ridge Road
New Hope, PA 18938
Telephone (215) 598-3054

Ranked 9th for milk and 17th for butterfat in the country on 55 cows 16,719M 4.5% 749F ME

1988 RHA 61 cows 15,957M 729F 546P

Our Newest Excellents

MERDONS FAYETTE KIMBERLY
(EX-90)

2-09 174D 2X 11,820M 3.8% 444F 3.0% 355P RIP
Proj. 305D 2X 19,140M 736F
"Kimberly" has a November HONOR heifer and is now being flushed to "Andy".

MERDONS R H LOUISE
(EX-90)

2-06 305D 2X 13,210M 3.7% 491F 3.4% 446P
3-06 162D 2X 10,070M 3.3% 329F 3.5% 350P
Proj. 305D 2X 14,800M 500F
MCD +1,947M +49P. "Louise" has a December FAYETTE heifer and is due again in December to ADMIRAL.

April appraisal results: 2 90s 13 80s 5 70s 1 60s

Mer-Dons Farm

Merlin Goodman and Sons
4600 Ottawa Road
(same as state Route 65)
Lima, Ohio 45801
Telephone (419)225-8177 or 225-8807

Visitors Always Welcome! Located one mile south of U.S. Route 30 or State Route 65.

THE ELLA UPDATE

SHERMA ADMIRAL ELLENS ELLA-ET (EX-90)
1/89 CI: +1,079M +47F +136 +32P +$132CY,
CIT +1.2, CPI +276
Number 48 in the breed for high-CPI.
2-02 310D 2X 14,370M 4.1% 587F 3.4% 490P
3-02 122D 2X 8,890M 4.3% 379F3.4% 299P RIP
MCD +6,465M +196F +191P. By Admiral.

Ella's Accomplishments:

- 131% Relative Herd Value
- A Playboy Son ENTERTAINER at Atlantic Breeders
- A Victory Son ENHANCER at ABS
- Four Pregnancies By BUTTERMOST due in February 1990; first choice son to NOBA Inc.
- On June 20th seven embryos were transferred by ROZELYN PATS PRINCE-ET; first choice son to Select Sires, Inc.
- In April she was raised from 87 to 90 points.

If you would like more information about this cow, please contact us.

Kenton & Ila Sherman
(419)483-4737
Mike, Becky, Kevin & Kelly Kaltenbach
(419)465-2659
3930 Sandhill Road
Bellevue, Ohio 44811

Sherma Farm

Herdsman: Brett Stoldt

Four "VERY GOOD" Cows!

DALES G MC PEG (VG-85), GSD
1/89 CI: +766M +41F +$108 +25P +$110CY, CIT +1.5 CPI +232
Number 185 in the breed for CPI.
4-01 305D 2X 16,060M 4.7% 756F 3.5% 562P MCD +5,187M +244F +162P. By Choice. Her Very-Good dam made 6-06 316D 2X 14,450M 4.4% 636F 3.7% 531P. A son, Dales G Andy Dan, is at Atlantic Breeders' Coop.

DALES G DIAMONDS AGNES (VG-85)
1/89 CI: +425M +18F +$53 +19P +$64CY, CIT +0.3, CPI +117
3-04 305D 2X 15,630M 4.7% 740F 3.6% 568P MCD +1,870M +93F +65P. By AFC Diamond. She is backed by a Very-Good dam made 3-03 12,600M 682F 539P.

DALES G CHOICE JO (VG-88)
1/89 CI: +322M +21F +$51 +10P +$51CY, CIT +0.8, CPI +110
3-06 333D 2X 13,570M 5.0% 677F 3.8% 515P MCD +1,527M +112F +59P. By Choice.

DALES G TELESTARS PEGGIE (VG-83)
1/89 CI: +866M +42F +$116 +30P +$121CY, CIT +1.7, CPI +252
Number 109 in the breed for CPI.
2-03 310D 2X 12,460M 4.4% 552F 3.7% 459P MCD +2,471M +104F +94P. By Telestar. Her Gold Star Dam made 4-01 305D 2X 16,060M 756F 562P.

DALES G GUERNSEYS

Dale A. Langenkamp, 14770 Groff Road, New Weston, Ohio 45348, Telephone (419)336-6961 ✦ Visitors Welcome!

BLUE MT VIEW FARM
Carl & Carolyn Hollenbach and Family
RD 1, Box 386
Bernville, PA 19506
Telephone (215) 488-1789

Breeders of "Glenna"
All-American
& Jr. All-American
four-year-old cow
PENN-DEL FARM
RAYMOND WITMER & FAMILY
1323 Beaver Valley Pike, Willow Street, PA 17584
Telephone (717) 786-3526

THE JOHN RICHARDSON FAMILY
BALMORAL FARMS
Route 4, Box 57, Wapakoneta, OH 45895
Telephone (419) 657-6647

EAST HILL GUERNSEY FARM
Bill, Nancy & Don Cannon
4766 Lamar Rd., Hermitage, PA 16148
Phone (412) 962-7250

STONE MILL FARM
Registered Guernseys
WILLIAM & SANDRA ZOLLERS
BILL, ANDY & SHERRI
Longsdale Drive, Mertztown, PA 19539
Telephone (215) 682-7880

CLA VALE GUERNSEYS
Edgar Cox
33771 SR 643, Fresno, OH 43824
Telephone (213) 897-3701
Visitors Welcome

HI-FIELD FARM
The HERBERT GUYER FAMILY
RD 2, Box 118,
Derry, PA 15627
Telephone (412) 537-8843

WALNUT LANE FARM
Home of three high-CPI cows
1936-1989
Visitors Welcome
Rodney and Darlene Stuff • 7521 Lemar Road
• Mercersburg • PA 17236 • (717) 328-5793

DA-BREN FARMS
RICHARD & BERNITA SHOWALTER
Route 2, Box 117, Convoy, OH 45832
Telephone (419) 749-2352
Jim Oechsle • Herdsman

Paradise Acres
WARREN D. PIFER FAMILY
RD 3, Reynoldsville, Pennsylvania
Telephone (814) 427-2229

White Plains Dairy Farm
Kenneth, Scott and Stuart Shoemaker
514 Maple Shade Road
Kirkwood, PA 17536
(717) 529-2271

We have another "excellent"
in the herd since our appraisal
FIRESIDE FARMS
THE JOHN ZIEGLER FAMILY
11693 E. County Road 32
Bellevue, Ohio 44811
Telephone (419) 483-5516

Selling The Best Backed By The Best

AMERICANA Classic Edition

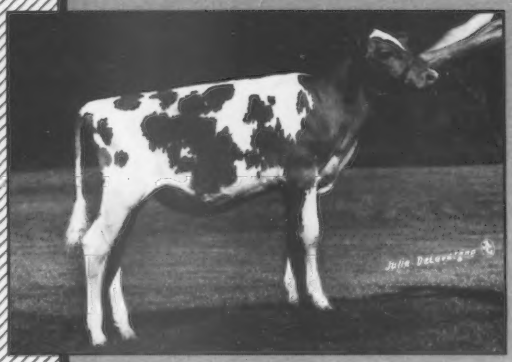

SPRING WALK VICTORY STREAK
1/89 PI: +879M +35F +$105 +22P +$94CY, CIT +1.2, CPI +210; GI: +1,403M +61F +$177 +37P +$162CY. By Victory.

Streak's Dam

A Future High-CPI Cow
SPRING WALK ETTAS GINGER-ET (VG-87)
1/89 CI: +1,504M +72F +$200 +39P +$184CY
2-02 305D 2X 21,240M 4.7% 997F 3.1% 653P
3-01 182D 2X 18,470M 5.0% 920F 3.0% 537P RIP
Proj. 305D 27,630M 1,356F ME
MCD +11,332M +538F +299P. "Ginger" is our highest pedigreed cow on the farm.

Streak's Grandam

One Of The Breed's Best
SPRING WALK LH ETTA (EX-91) GSD
7/88 CI: +891M +49F +$128 +24P +$120CY, CIT +1.6, CPI +262
2-02 326D 2X 14,220M 5.2% 733F
3-01 305D 2X 17,430M 5.3% 922F
4-00 337D 2X 20,580M 5.2% 1,073F
5-00 335D 2X 22,380M 5.0% 1,121F 3.3% 738P
6-00 365D 2X 23,660M 5.7% 1,332F 3.5% 839P
7-02 365D 2X 26,710M 5.1% 1,377F 3.3% 877P
8-02 305D 2X 15,940M 5.0% 798F 3.6% 569P
9-02 365D 2X 23,300M 4.5% 1,057F 3.3% 762P
Lifetime: 2,703D 173,970M 8,910F
MCD +7,467M +416F +209P.

"Streak" is one of the most promising heifers that we have ever raised. Both her dam and grandam are easy breeding cows and have a strong history of outstanding production and type. Continue one of the breed's top cow families on your farm by bidding last for "Streak" at the Americana Classic Edition on October 5 in Madison, Wisconsin.

Spring Walk Farm

WILLIAM WACHTEL AND FAMILY
FLOYD AND EILEEN WACHTEL
Assistant Herdsman: Mike Galbraith
Assistant Herdsman: Kurt Wachtel

13079 TR 503
Big Prairie, Ohio 44611
Floyd (216) 378-2275
William (216) 378-2273

Visitors Always Welcome
1/2 mile North of Nashville on SR 514. Right on TWP Road 503. One mile.

Moving Towards The Future By. . .

L-R Mr. and Mrs. Forster, Merv Leffler

. . . Selling a Pender Calf in the National Convention Sale for $4,200

LEBANON VALLEY PENDER DORI-ET
1/89 PI: +950M +37F +$112 +30P +$113CY, CIT +1.0, CPI +231; GI: +1,187M +47F +$143 +36P +$139CY, CIT +2.3, CPI +303
Purchased by K.A. Forster of Lynden, Ontario, Canada

Her Telestar Dam
Lebanon Valley Star Elsie (EX-92) GSD
1/89 CI: +912M +41F +$117 +26P +$112CY, CIT +3.0, CPI +262
Number 85 in the breed for CPI
4-04 362D 2X 22,570M 5.1% 1,146F 3.4% 760P MCD +6,073M +332F +186P. Elsie's Agni son is being sampled at 21st Century Genetics while her Pender son is at NOBA Inc.

. . . Breeding and Owning a Milk Flow Queen

LEBANON VALLEY MAVIS LANA (VG-88)
1/89 CI: +728M +29F +$88 +14P +$70CY, CIT +1.8, CPI +177
2-01 349D 2X 17,940M 4.4% 789F 3.0% 531P
3-03 305D 2X 20,710M 4.2% 876F 3.0% 621P
MCD +6,302M +198F +110P. By Maverick.

LEBANON VALLEY FARMS
ROBERT B. SMITH & SONS
RD 1, Box 306, Annville, PA 17003
Telephone (717)-838-2488

FORTUNE

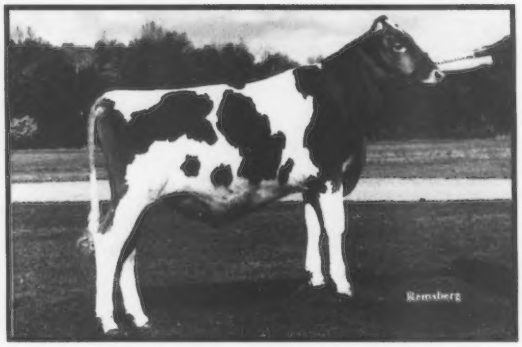

9G116 Shenmont Agni FORTUNE-ET
Sire: Merit Fortune Agni
Dam: Med O Bloom Choice Faithful (EX-93)
3-06 365D 27,260M 4.7% 1,287F 3.6% 978P

FORTUNE** is being sampled through Sire Power's GOLD young sire-sampling program. Achieve a higher level of genetic progress when you include the use of young sire semen in your breeding program. Today's investment will be tomorrow's **FORTUNE.

ALLIED GENES

"LINKED FOR YOUR PROGRESS"

Sire Power INC

RD #2
Tunkhannock, PA 18657
(717) 836-3168

Meetings

California State Meeting

By Laurie Wittstruck Askew

The 75th annual meeting and banquet of the California Guernsey Cattle Club (CGCC) was held on April 7 at the Capitol Plaza in Sacramento. President Bill Askew of Hilmar called the meeting to order and welcomed all those present. Laurie Askew read the minutes of the last meeting and gave the financial report.

Walt Kessler of Galt, reported on the California State Fair Sale and Show. Dates of thus year's sale and show are August 25 and 26 respectively. Prize monies will be increased and travel money will be provided. Animals purchased at the sale may be shown the next day. All junior buyers will receive a 10 percent discount off their purchase. Kessler also invited everyone to the Western Guernsey Sires (WGS) meeting the next day.

American Guernsey Association (AGA) Executive Secretary-Treasurer Erick Metzger congratulated WGS members on having four of the top nine bulls for PTI. Discussion regarding registration prices ensued. The membership voted to have the AGA furnish a complete cost accounting of the price of one registration to the CGCC.

The need for an emphasis on protein was discussed. The membership voted to supply a national trophy for high cow and high herd based on protein for not less than 10 years. AGA consultant Hans Leuthold of Tillamook, Oregon and Metzger reported on upcoming Guernsey sales. AGA Director Scottie Payne from Vale, Oregon, spoke to the group on different programs and milk marketing.

New officers were elected at the end of the meeting. Bill Askew was re-elected president; Bob Dias of Stevinson, vice president and Laurie Askew, administrative secretary. Directors are Stan Sinclear of Ceres, Dennis Nelson of Hilmar, Jo Jo Fulton from Los Alamos, Anne Griffith of Ferndale and Walt Kessler.

Following the meeting the social hour was sponsored by the CGCC, Superior Sires, and Bob and Del Dias. The banquet was sponsored by the CGCC and was attended by 65 Guernsey enthusiasts.

Junior production winners were: Erik Nelson for D Nells Holirex Primo, 18,596 FCM at 2-02 and CSUF Admirals Faye, 25,533 FCM at 3-05; Stephen Smith for "Athena," 16,866 FCM at 4-01 and "Sophia" 19,622 FCM at 6-05. Senior production winners are: Golden Meadows and Shamrock Farms Inc. for Golden Meadows Emorys Nina, 28,661 FCM at 1-11, Golden Meadows Telestars Faithlee, 29,533 FCM at 3-04 and Golden Meadows Fayvors Nellie, 40,019 FCM at 8-03; Askew Farms for Cleverlands Telestar Yuppy, 34,409 FCM at 4-07 and Dennis Nelson for Nells Glow Hermes Karen, 228,237 FCM lifetime at 15-03.

Sharlene Bacca of Merced was named winner of the CGCC scholarship and Cliff Orr from Santa Rosa was the recipient of the Distinguished Service Award.

Bill Askew, CGCC president presented the Distinguished Service Award to Cliff Orr.

Maryland State Meeting

By Herbert Pletcher

Maryland Guernsey enthusiasts and guests from Virginia gathered at the New Midway firehouse for their annual meeting. Howard Fleming, president of the Maryland Cooperative Guernsey Breeders' Association, called the meeting to order. Outgoing treasurer, Edgar Hawker reported that the Association had a good financial year in 1988.

President Fleming reported the Guernsey calf raffle in 1988 for the scholarship fund netted $795 and the Association matched that amount for a total of $1,590. The intent is to give one scholarship this year. Bill Messix agreed to donate a Guernsey calf for the 1989 scholarship fund raffle. Ticket sales will be coordinated by Charles McLaughlin of Taneytown. The drawing will once again be held at the Maryland State Fair after the Guernsey judging.

During the meeting John Merryman of Port Deposit and William Messix II of Queen Anne were presented with the Distinguished Service and Master Breeder Awards respectively. John Schnebly of CLear Spring was nominated to compete for the National Outstanding Young Guernsey Farmer contest.

Elizabeth Zimmerman from Frederick County is the 1989 Maryland Guernsey Queen. Kathy Weant of Carroll County will assist her.

The 1988 record book awards were presented as follows: Junior division- 1. Heather Hull of Westminster 2. Brian Schnebly of CLear Spring, 3. Ginger Hull from Westminster. Senior division- 1. Elizabeth Zimmerman 2. Kimberly Fleming, 3. Adam Messix. Heather Frey's Maurana Wis Telestar daughter received the junior production award with a 3-2 record of 17,830M 828F 624P.

Senior production awards were presented next. In the junior two-year-old category top for milk was Norren Fayette Liza with 17,470M owned by Lisa Davis Schwartzbeck, butterfat and protein awards were given to Dix Lee Fayvor Buttermint with 880F and 577P, owned by Dix-Lee Farm. Milk and butterfat awards for senior two-year-old cows was given to Crown Stone Emory Oatmeal for 15,690M 761F, owned by William Schnebly while the protein award was given to Rocky Maple Admiral Tuxs with 554P owned by Harry L. Frey and Sons. Pemberton T F Tiara won all three categories for William B. Messix III with a three-year-old record of 19,520M 913F 691P. The four-year-old cow awards were given to Crown Stone Fancy Maggie with 18,830M, owned by Seth Schnebly and Mt Ararat Fancy Cora who made 886F 644P, owned by Mt. Ararat Farms in Port Deposit. Guernland M A Art owned by England Farms Inc. of Rising Sun received the mature milk award for 19,710M while Larry K Choice Carmine, owned by William B. Messix III received both the butterfat and protein awards with 905F and 712P. In the 10 years and older category Nevara Holly Angel owned by C. Nevin Frey and Sons of Williamsport was awarded the milk and protein awards with 15,040M 484P while the butterfat award went to Guernland C Blossom owned by England Farms Inc for 668F. William B. Messix III was recognized for having the highest herd average for milk, butterfat and protein with 14,811M 697F 527P with 28.5 cows.

The main speaker for the annual meeting was David Thorbahn, sire analyst for American Breeders Service (ABS). His topic was on understanding the new animal model.

New York directors (L-R) R. Ripley, B. Wilson, P. Fleming, D. Church, B. Holcomb, P. Coon, K. Nedrow, F. Wiley, J. Calhoun.

New York GBC Meeting

April 1 was not a day for fooling around for New York Guernsey breeders. The busy day of activities included a board of directors meeting, the spring classic and state calf sale, finalization of plans for the national convention, the annual meeting and a banquet.

The annual meeting of the New York State Guernsey Breeders' Cooperative Inc. was called to order by President Robert Holcomb of Greene. Roland Ripley of Cortland gave the secretary's report, while Kevin Nedrow of Clifton Springs presented the treasurer's report.

Holcomb reported that the fall sale would be held on October 21. Kevin Nedrow then told of Eastern AI's plan to prove three new young sires during 1989. He also reported that Guernsey semen use was declining.

Paul Fleming, chairman of the nominating committee, submitted the names of four individuals for the board. Elected or re-elected to the board of directors were Robert Holcomb, Ronald Wetherwax of Wyoming, John Calhoun of Eagle Bridge and Richard Church of Freeville.

Fauver Hill

September 23, 1989 ✶ 10:00 a.m. (CST)

Members of This Elite Cow Family Sell

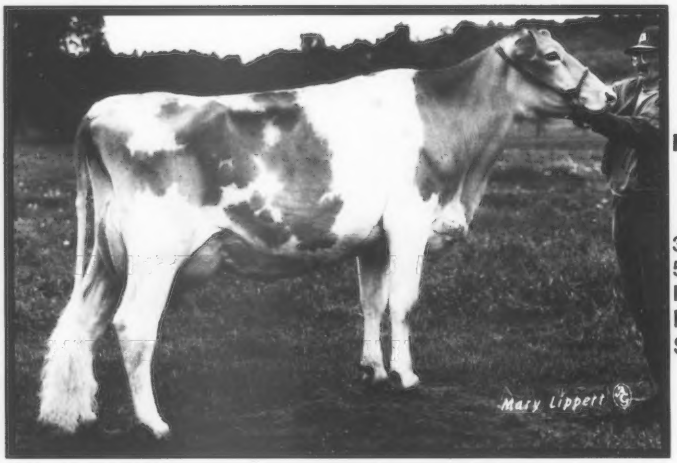

FAUVER HILL TEL ODETTE-ET (EX-92)
1/89 CI: +972M +50F +$134 +32P +$137CY, CIT +1.7, CPI +286
Number 34 on the high-CPI list
3-09 365D2X 26,600M* 4.6% 1,227F* 3.5% 934P*
5-07 237D2X 25,080M 5.2% 1,296F 3.3% 829P Act.
Proj. 305D 30,997M 1,583F 1,031P ME
MCD +6,150M +270F +200P. Sired by Telestar.
She sells bred in June to Pender.

Also selling is:

✶Odette's 2nd, 3rd & 4th choice of Arrow ETs
✶Her four implanted Volcano embryos
✶Semen from her Quantity son Orion
✶Her Skytop son with a PI of +560M +24F +$69 +17P +$67CY, PDT +0.7, PTI +141
✶Her VG-84 Volcano two-year-old projected to 17,302M 719F 513P ME and her January NP King daughter
✶An 84-point four-year-old daughter of Premier Otis, Odette's maternal brother, projected over 18,000M ME and her two daughters, a Captain bred heifer and a Mel yearling.

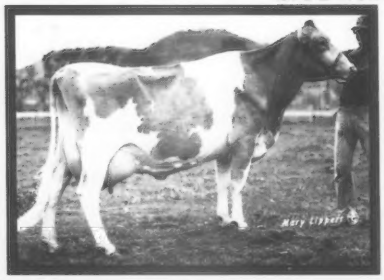

Odette's Gold Star Dam
FAUVER HILL CHOICE ODIE (EX-90) GSD
4-00 305D 19,670M 5.2% 1,017F
5-06 305D 20,820M 5.4% 1,132F
7-03 365D 24,530M 5.3% 1,290F 3.6% 886P
Lifetime to date: 2,425D 139,630M 5.8% 8,046F
Four-record MCD +4,315M +311F +174P. By Choice.

A family to build on!

BERNARD & MARY PRALLE
Jim Gasper, Randy Knapp-Herdsmen
9416 US Hwy. 16, Onalaska, WI 54650 ✶ (608)783-2856

Dispersal

At the Farm in Onalaska, Wisconsin

Another Fauver Hill Family Classic

FAUVER HILL TELESTAR FREDDIE (EX-93) GSD

1/89 CI: +861M +30F +$97 +19P +$81CY, CIT +1.5, CPI +193

6-00 365D 26,810M 4.2% 1,134F 3.3% 888P

7-03 365D 24,290M 4.0% 961F 3.3% 794P

Lifetime to date: 1,793D 116,100M 4.3% 4,939F

MCD +5,160M +169F +115P. By Telestar. Her EX, Top Hornet dam was sold to Ken Forster of Canada in 1981 at the first Boulder View Sale for $12,000. Freddie's brother Apollo is at ABS. Freddie's two Very-Good daughters sell along with five Baker ET daughters, two Baker sons and her Choice twin yearling heifers. "Freddie" sells due at sale time to Pender.

Another Prominant Family

FAUVER HILL TEL PROMISE (VG-88) GSD

1/89 CI: +822M +35F +$102 +27P +$105CY, CIT +1.3, CPI +218

4-04 348D 22,610M 4.5% 1,010F 3.6% 815P

5-05 318D 16,440M 4.5% 732F 3.5% 580P

6-05 220D 16,126M 4.2% 679F 3.3% 538P Act.

Proj. 305D 20,425M 865F 684P ME

MCD +3,120M +124F +98P. By Telestar. She has two Very Good sisters with records to 21,440M 1,018F. Their dam is a 90-point, Gold Star, Choice daughter with 21,230M 911F and over 150,000M lifetime. "Promise" sells along with five Volcano ET's and a Very-Good Volcano daughter just fresh and projected to 14,401M 641F 529P.

Two cow families that promise success for the final bidders on September 23rd.

BERNARD & MARY PRALLE

Jim Gasper, Randy Knapp-Herdsmen

*9416 US Hwy. 16, Onalaska, WI 54650 * (609)783-2856*

Fauver Hill Dispersal

250 head sell September 23 at 10:00 a.m.
Onalaska, Wisconsin

90 cows, 80 bred heifers, 80 open heifers and calves and three or four bulls

June RHA 85 Cows 16,602M 4.5% 744F 3.5% 583P

16 Excellents, 43 Very Goods and 14 Desirables sell

22 Gold Star Breeder Awards

The herd is all home-bred and Johne's vaccinated with three negative Johne's tests.

Sale headquarters: Exel Inn, 2150 Rose St., LaCrosse, WI 54603 (608)781-0400. **Other lodging:** Medary Motel on Hwy. 16, LaCrosse, WI 54603 (608)782-7381. Super 8 Motel, 1625 Rose St., LaCrosse, WI 54063 (608)781-8880.

Managed by Wisconsin Guernsey Breeders' Association, Arnold Knight, Executive-Secretary, Rt. 2, Box 390, Markesan, WI 53946, (414)394-3027.

Additional Sale Staff: Doug Wilson, Shawano, WI (715)526-2141. Dave Kjome, Rochester, MN (507)282-0225.

Directions to the farm: Five miles west of West Salem on Hwy. 16 next to the Farm & Fleet or five miles east of LaCrosse on Hwy. 16.

Don't miss this chance to purchase outstanding Guernsey genetics from one of Wisconsin's most prominent herds. Join us on September 23rd.

BERNARD & MARY PRALLE

Jim Gasper, Randy Knapp-Herdsmen
*9416 US Hwy. 16, Onalaska, WI 54650 * (609)783-2856*

CALIFORNIA'S JUNIORS ARE PURE GOLD

1988 California Junior Production Winners

Two-Year-Old Production Winner
D NELLS HOLLIREX PRIMO (VG-80)
1/89 CI: +323M +29F +$64 +$56CY, CPI +113
2-02 305D 2X 14,820M 5.1% 752F 3.3% 494P Act.
365D 2X 17,210M 5.2% 896F 3.4% 584P
FCM 18,596. MCD +2,190M +144F +19P. By Hollirex. *Owned by Erik Nelson of Hilmar.*

Three-Year-Old Production Winner
CSUF ADMIRALS FAY (VG-80)
1/89 CI: +581M +35F +$88 +13P +$78CY, CPI +172
3-05 305D 2X 19,870M 5.3% 1,045F 3.6% 716P Act.
365D 2X 22,060M 5.3% 1,180F 3.7% 808P
FCM 25,533. MCD +3,316M +281F +100P. By Admiral. *Owned by Erik Nelson of Hilmar*

Four-Year-Old Production Winner
BUENA OAKS FLORS F ATHENA (D)
1/89 CI: +608M +20F +$67 +12P +$53CY, CPI +121
4-01 305D 2X 15,080M 4.2% 636F 3.4% 519P Act.
FCM +16,866. MCD +3,407M +129F +73P. By Pat Mar F C Fame and Fortune.
Owned by Stephen Smith of Templeton.

Aged Cow Production Winner
FAMILY HILL ROE SOPHIA (VG-85)
6-05 283D 2X 14,110M 5.0% 702F 3.4% 477P
FCM 19,622. By Metzger Farms Top Roe. *Owned by Stephen Smith of Templeton.*

1989 Scholarship Winner
Sharlene Bacca of Merced.

1988 National Youth Essay Winner
John Madsen of Temecula.

CALIFORNIA STATE SALE & SHOW

August 25 & 26
At The California State Fairgrounds in Sacramento
Selling approximately 10 head
10% Discount for Junior Members
Sale animals may be shown on the 26th.
Also
Two Guernsey Gold Heifers Sell

Early Consignment Far West Volcano Dell (VG-81)
Number 254 for high-CPI

California Guernsey Cattle Club
California. . . The Protein State
Adm. Sec. Laurie Askew
P.O. Box 696, Hilmar, CA 95324. Telephone (209) 632-7539

A Fond Farewell

One year- 365 days - it seems like, a long time. They say though, that when you are having fun, time just flies. And it certainly has during my past year as national Guernsey queen. It has been a pleasure and honor representing the Guernsey breed, you the Guernsey breeders and the dairy industry.

I have traveled many miles, been to many places and have gotten to know many of you. I had the pleasure of being kissed on the cheek by some of the older Guernsey breeder gentlemen, the privilege of standing beside grand champion cows. But most of all I had the opportunity to meet people like you who help make my year quite worthwhile. You are indeed an enthusiastic and dedicated people that love what you are doing and it shows. Not everyone can put in the hours of work you do and still have the energy you have. You are to be commended for the growth and advancement of the Guernsey breed. There is not a breed I would rather represent and promote.

Credit also needs to be given where credit is due - and that is to the officers and directors of the American Guernsey Association. They do an extensive amount of work for you, the individual Guernsey breeder. Through using the latest technology, efficiency and accuracy have increased. They are also terrific people to work with and I have seen their dedication for advancing the Guernsey breed to its fullest.

To the youth - look around you and say "thanks" for the guidance and encouragement from parents and fellow Guernsey breeders. They are helping you to become all that you can become. You have fine examples to follow. And to the parents- don't under-estimate the ability of our youth. Remember when you were their age. They too need the opportunity to make breeding decisions, decide which cows to sell and design an ad for the Guernsey Journal. Don't take away this experience that is needed for growth. The Guernsey breed will have many bright days ahead with these youth at the halter.

I would like to thank my princesses, Zena and Saneta, for their support this past year. They are an excellent example of youth that want to promote what they believe in. And to the five queen candidates, thank you for the fun and the opportunity of getting to know you these past few days and congratulations - you are definitely the cream of the crop.

The most sincere thank you is for mom and dad for their support and wisdom, and especially for their love.

As my reign comes to a close, I would like to leave you with this thought. As a potter uses his energy and knowledge to mold his clay into something useful, worthy and beautiful, may you as Guernsey breeders use your energy and knowledge to further mold the Guernsey breed into something efficient, productive and very worthy.

I thank you again for this opportunity of a lifetime. The memories I have will never be forgotten. May God bless each of you, farewell.

Janice Garber, 1988 National Queen

From The National Queen

Dear Fellow Guernsey Breeders and Enthusiasts:

I can not tell you what a true honor it is for me to be selected as the reigning national Guernsey queen. I can tell you I have entered my reign with an unlimited amount of energy and optimism.

I am highly energetic and willing to serve you in any way I can. There is nothing more that I would rather do than spend time meeting and conversing with people who share one of my greatest interests, the Guernsey cow. It is you, the breeders and enthusiasts who are the Guernsey cows most valuable asset. The Guernsey has a lot of natural talent, but as any sports announcer would tell you, it takes a good coach to direct that talent to make the athlete a Heisman trophy winner. And it is from you, the Guernsey coaches, that I want to learn the trade secrets so that I am able to use and pass on this knowledge.

I am highly optimistic about the Guernsey breed. The Guernsey breed has been and continues to be an industry leader. Guernsey breeders pioneered the attempt to clean up both Tuberculosis and Bang's disease. Today Guernsey breeders are concerned with Johne's Disease and have decided to lead the procession for a clean up of this disastrous ailment that has the ability to wipe out an entire herd. And today, Guernsey breeders are among those who are changing our milk pricing system. The discovery of component pricing has kept the Guernsey breed on the "competitive edge."

It is for all of these reasons, facts and feelings that I have for the Guernsey breed which has given me my pride in the past and present and faith in the future. Again I can not express my eagerness to represent an organization that is as much a part of my heritage as my German, Polish and Irish ancestry.

Love Always,
Heidi Knapp, 1989 Queen

BTB, page 17

Doug Wilson, senior vice president of 21st Century Genetics, joined Iowa Governor **Terry Branstad** in an initiation ceremony at the Alpha Gamma Rho (AGR) national agricultural fraternity's 75th anniversary celebration in Ames, Iowa. They joined 1,487 men in the Ames chapter by their selection for the honorary initiation. Wilson has been with 21st Century Genetics and its parent organization, Midwest Breeders Cooperative, for 10 years.

Betty Lutz of SC Sunny Day Farm in Chester, South Carolina, represented the dairy industry at the May 25 groundbreaking ceremony for Clemson University's T. Edmond Garrison Livestock Arena. The facility will be used for horse and livestock shows, sales, 4-H activities, educational programs and industrial and agricultural expositions.

American Breeders Service (ABS) is now producing their customer newsletter, *BREEDERS JOURNAL*, in a new format. After nine years of publishing a newspaper-style tabloid, ABS will continue to provide customers and prospective customers with news and educational articles, but in magazine format.

Matt Hendel, American Guernsey Association fieldman for Minnesota and Iowa, married **Pam Hosfield** of Medford, Minnesota, in November. Pam has been named a Mating Appraisal Specialist for 21st Century Genetics. She was recently on the staff of The American Jersey Cattle Club in a dual role of communications and records specialist. Matt and Pam have relocated to the Rochester, Minnesota, area.

Clayton and Edna Hansen of New Lisbon, Wisconsin, were pictured in the March/April issue of 21st Century Genetics VISIONS for having the top Guernsey herd in Wisconsin.

William Hageman II of Fond du Lac, Wisconsin, and **Michael Swartley** of Wysox, Pennsylvania, have joined the sire department staff as sire programs consultants. Their primary responsibility is the evaluation of herds in Sire Power's marketing area which are enrolled in LAMP, the Linear Appraisal and Mating Program.

Neil Jensen of Balsam Lake, Wisconsin, has joined Sire Power Inc. as a District Sales Manager for Southeastern Minnesota. After graduating from the University of Wisconsin-Madison, Jensen returned to his family's dairy operation, Level Gold Guernseys. At the same time he served as a genetic recovery agent for the American Guernsey Association.

A Very-Good, upstanding Admiral Davis three-year-old cow, Suneslope Ad Paula is consigned to the Americana Sale. Her EX-91 dam is backed by herd brood cow "Bertha" (VG-88).

SUNESLOPE FARM
ALLAN BENTLEY & FAMILY
Route 3, Ames, Iowa 50010
Telephone (515) 292-1606
Herdsman-Randy Weiss

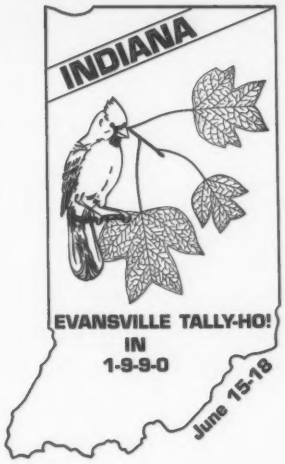

The Guernsey breeders in Indiana would like to congratulate the New York GBC for hosting an enjoyable 1989 convention in Rochester. We would like to encourage all of you to attend the 1990 national convention in Evansville, Indiana, on June 15-18.

INDIANA GUERNSEY BREEDERS' ASSOCIATION
For Information: RR2, Box A202
Silver Lake, IN 46982

Dear Friends-
The past five years with YOU have been enjoyable and educational. I may be ending my Guernsey contacts with YOU, but hopefully OUR friendship will continue. Best of luck in YOUR future endeavors.

Dreda

Correction Notice

The June Guernsey Breeders' Journal featured the year-end sale review on page 16. The year's highest averaging dispersal sale held at the Sunnydell Farm in Southampton, Massachusetts, was managed by Richard Merritt of Farmington, Connecticut and assisted by Guernsey Marketing Service.

Three production records were omitted from Pennsylvanians Mark and Warren Piper's 1988 fourth quarter DHIR production listing in the June issue. The cows and their 305-day, two-time records follow. Paradise Acres Cora Paula, 3-0 16,990M 3.9% 668F 3.3% 565P; PR-Paradise Acres Pre Tish, 7-6 18,180M 4.7% 846F 3.5% 628P and PR-Paradise Acres THFC Tillie, 9-4 15,390M 5.4% 834F 3.6% 547P.

GUERNSEY DIRECTORY Please note these corrections for the 1989-90 directory.

The secretary-treasurer of the New Jersey Guernsey Breeders' Association is Harvey C. Dreibelbis, 118 B Lowens Strasse, Freehold, NJ 07728.

The address for Fair Oaks Farms owned by Weldon, Margaret and Bruce Peterson is N10241 County W, Malone, WI 53049.

The Marlee Guernsey Farm listing in Missouri, omitted two of Ken and Marilyn Calvin's children. Their sons, Mark and Kenlee, are also valuable to the farming operation.

YEARS AHEAD !

WITH

ADAM

21G333 OLYMPIC VIEW ADM ADAM
Pedigree Index (1/89) +$52 +16F +8P +479M
Genetic Index (1/89) +$79 +23F +14P +740M
His Sire: Welcome Choice Admiral

Adam's Dam

OLYMPIC VIEW JUP ANGELA (EX-92)
1/89 CI: +$46 +8F +7P +568M
4-09 365D 2X 21,610M 4.3% 924F 3.2% 681P
MGS: Lone Palm TH Jupiter

Adam comes from an outstanding maternal line and is sired by one of the most popular bulls in recent times in the breed. His dam is a maternal sister to former 21sy Century sire, Prince Andy. Maternal grandam is EX-93 and a Gold Star dam with three records over 900 pounds of butterfat, with a top od 1,284F. She has two sisters that are also Gold Star dams.

Semen is available from:

21st CENTURY GENETICS®
100 MBC Drive P.O. Box 469 Shawano, WI 54166
Phone 715-526-2141

ANNUAL MTG page 10
NY MEETING from page 55

Convention co-chairmen Frank Wiley and Carol Wetherwax were then presented a gift from President Turley for their convention organizational efforts. Following a thank you from Wiley, National Guernsey Queen Heidi Knapp took the microphone. She gave an overview of her background and again stated how her future will always include Guernseys.

NEW BUSINESS

Indiana Convention Chairman Lee Riggs invited the AGA membership to Evansville in June 1990. "We are looking forward to hosting you next year and we plan to keep the cost low."

"You haven't heard much from Missouri since Truman was president," joked Dave Cochard in his remarks about the 1991 annual meeting to be held in St. Louis. Cost-effectiveness was also stressed in his invitation. AGA District Four Director Weldon Peterson of Malone, Wisconsin, also gave an invitation to the membership for the 1992 meeting in his home state.

Patty McMurray of Eighty-Four, Pennsylvania asked for more support for the youth activities and suggested changing the national junior show age requirements. Walt Kessler stated breeders on the West Coast felt left out of national events. John Ayars encouraged the board of directors to have an open forum so more membership thoughts and opinions could be voiced.

Before adjournment, President Turley announced that he would not be eligible for re-election as president due to personal reasons. The meeting was adjourned at 11:00 a.m.

AGA BOARD REORGANIZATIONAL MEETING

The AGA and Golden Guernsey Inc. board of directors met for its reorganizational meeting following a brief intermission from the annual meeting. On the first round of voting for president, Turley was unanimously selected. He declined the position. The officers then elected for 1989-90 were President Phil Tennis, First Vice President Ralph Turley and Second Vice President Lee Riggs.

MILK
AMERICA'S HEALTH KICK

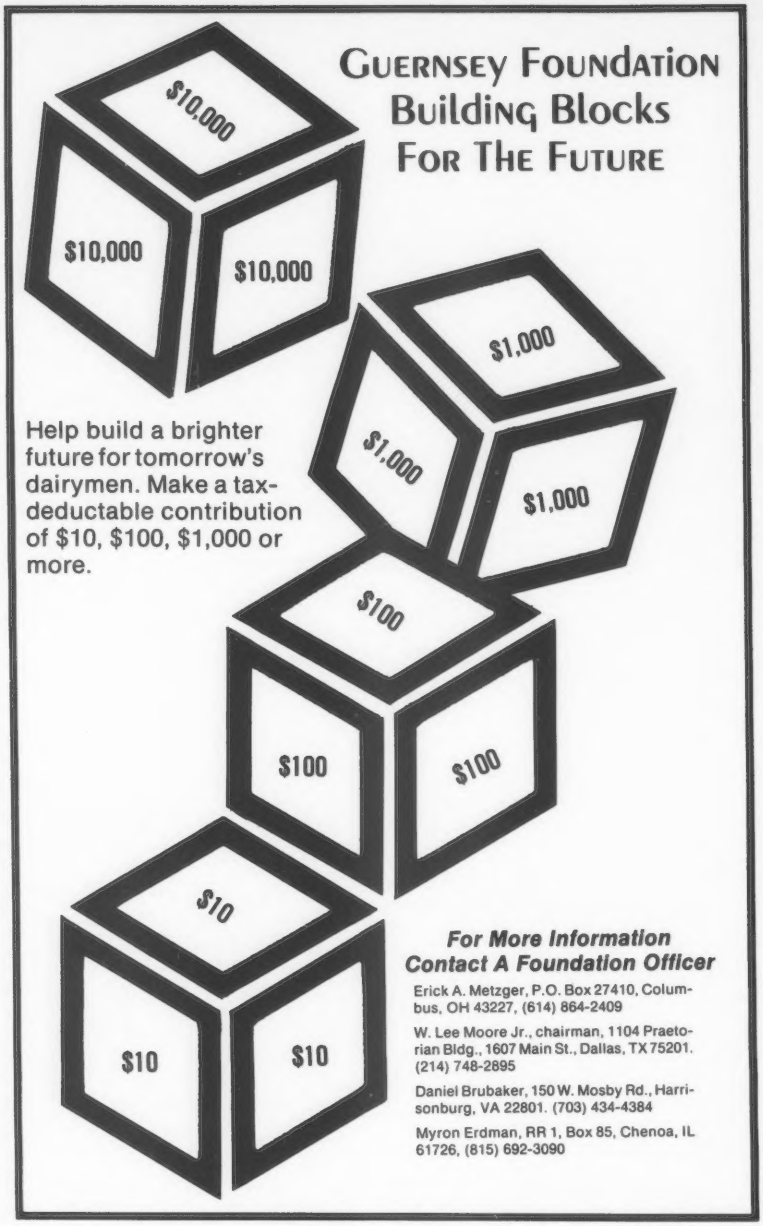

Frank Wiley and Carol Wetherwax, general chairmen for the national convention, reported on plans for the event.

Arlene Crosser, records director of the American Guernsey Association (AGA) and AGA Director Robert Holcomb updated the group on national activities.

New York Guernsey Queen Erin Martin of Gouverneur presented production certificates to Ronald Wetherwax for Hillcrest FJ who won the lifetime production award with 168,140M 8,132F. Wetherwax also won the high herd for production in the under-50-cow category with 33.5 cows averaging 14,096M 649F. Glensfoot Farm of Cherry Valley had the high herd for production on three-time milking with 31.7 cows averaging 15,319M 730F. The high herd production award for over 50 cows was presented to Nedrow Farms of Clifton Springs for an average of 15,611M 746F on 123.1 cows. Elizabeth Seager of Prattsburg won the Junior Production Award with Cresthill Telestar Amy, 3-8 305D 18,220M 723F Act.

The 1989 junior officers were then named: Kim Meyer of Hammond, president; Beth Littlefield from Watertown, vice-president and Stephen Church of Freeville, secretary.

The meeting ended with the Genesee-Central Guernsey breeders issue of the invitation to the New York breeders to join them for the 1990 annual meeting.

AMERICANA Classic Edition

This May Be Your Only Chance

To Buy One Of King's Best Daughters

VALLEY VEUE KING SNOWBUNNY
1/89 CI: +811M +34F +$100 +21P +$92CY
2-07 305D 15,710M 4.7% 731F 3.4% 535P
MCD +3,433M +104F +84P. This King daughter has five confirmed pregnancies to Victory. She is contracted by a major- AI organization.

Her Dam
Snowhite Of Red Fir (VG-82)
1/89 CI: +416M +18F +$52 +10P +$46CY,
CIT +0.8, CPI +106
4-06 305D 2X 17,890M 4.4% 787F 3.3% 591P
5-08 305D 2X 17,260M 4.2% 733F 3.2% 556P
MCD +2,437M +54F +32P. This Telestar is out of a 91-point Quantity daughter with records up to 640 pounds of butterfat.

VALLEY VEUE FARM
STAEHELY BROTHERS
21301 S. Central Point Road
Oregon City, OR 97045
Telephone (503) 656-2472 or -3266

Fairview Spring Consignment Sale

The eighth Wisconsin Guernsey Spring Sale was hosted by Gerald and Janice Borgwardt at Fairview Farm in Manitowoc, Wisconsin, on April 15 at noon. The sale which had 30 consignments averaged $1,271.

Selling for $1,950, Laeschland PP Rae led the sale. This Fauver Hill Protein Promoter daughter sold bred to Laeschland Choice ADM Bionic, a Welcome Choice Admiral son, to Mengel and Cynthia Kruger of Athens, Wisconsin. Her dam, a VG-86 Lyrene Wistar Deacon daughter, has over 105,000M and 5,000F lifetime. She currently is projected to 19,109M 945F 676P at 8-05. Her granddaughter made over 20,000 pounds of milk as a two-year-old cow. The Gold Star grandam is VG-81 with records over 19,000 pounds of milk and 900 pounds of butterfat. The fourth dam is EX-91 with 9-00 362D 19,790M 5.2% 1,034F. Phil Laesch of Laeschland Farm in Curtiss, Wisconsin, consigned this heifer.

Gerald Borgwardt of Manitowoc, Wisconsin, purchased the high selling cow during the consignment sale. Spring Flo Volcano Franie brought $1,600 for her owner David Vanden Heuvel of Black Creek, Wisconsin. A Harmony Quantity Volcano daughter, she is projected to 12,238M 605F 458P at 2-06 and is bred to Blossom Hill P Andy Simon-ET, an Olympic View Prince Andy son. The dam completed two records over 16,000 pounds of milk and up to 712 of butterfat while the grandam had over 600 pounds of butterfat.

A Dutch Mill Telestars Fayette daughter bred by Glenn Carlson and Cheryl Reis of Grantsburg, Wisconsin, also sold to Gerald Borgwardt for $1,600.

GR-EL N Vu Fayettes Audra sold due in November to Spring Walk B T Frank. Her dam is an 87-point Hornback Farm Prince Extra daughter with a best record of 18,070M 1,006F 622P at 5-10 in 305 days.

The sale was managed by the Wisconsin Guernsey Breeders' Association (GBA) with Danny Sheafor crying the sale and Arnold Knight reading pedigrees. Gib Krohn and Victor Voigt served as ringmen. A pre-sale gathering, whihc was sponsored by the Northeast Wisconsin GBA was held on the evening before the sale.

A complete sale summary and a list of animals selling for $1,300 or more follows.

SUMMARY

No. Head	Total	Average
11 Cows	$15,000.00	$1,363.64
15 Bred Heifers	19,625.00	1,308.33
3 Open Heifers	2,825.00	941.67
1 Male	700.00	700.00
30	$38,150.00	$1,271.66

Fairview Spring Consignment Sale, April 15, 1989, Manitowoc, Wisconsin.

Mengel & Cynthia Kruger, Athens, WI
Laeschland PP Rae (4-87).....$1,950
S: Fauver Hill Protein Promoter
(Phil Laesch, Curtiss, WI)
Pierce Farms F Marge (12-86).....1,400
S: Dutch Mill Telestars Fayette
(Pierce Farms, Ellsworth, WI)
Tag Lane Andy Lola (5-87).....1,350
S: Olympic View Prince Andy-Twin
(Tag Lane Farm, Ixonia, WI)
Gerald W. Borgwardt, Manitowoc, WI
Spring Flo Volcano Franie (1-86).....1,600
S: Harmony Quantity Volcano
(Spring Flo Guernseys, Black Creek, WI)
GR-EL N Vu Fayettes Audra (5-87).....1,600
S: Dutch Mill Telestars Fayette
(Glenn Carlson & Cheryl Reis, Grantsburg, WI)
Lavon McKittrick, Soldier Grove, WI
GR-Many Hills C Bobbie (10-86).....1,575
S: Kellogg Minnies Choice
(Larry McCabe, Blair, WI)
Zirkmeads Isabelle (9-86).....1,500
S: Wincrest Dixies WCA Dean-ET
(David Zirk, Elroy, WI)
Cozy Nook Farm, Waukesha, WI
Fairview Shipmates Lena (7-86).....1,550
S: Pierce Farms Admiral Shipmate
(Gerald W. Borgwardt, Manitowc, WI)
David Burlingham, Malone, WI
Jandon L Bobbie-Twin (1-87).....1,450
S: Scenic Ridge Choice Laddie
(Don & Jan Behringer, Whitehall, WI)
Artie A Kelloggs Gazelle (2-84).....1,425
S: Jensgolden Choice Kellogg
(Artesia Acres, Malone, WI)
Care More Farms, Rosendale, WI
Fairview Big Tex Karrie (10-84).....1,400

A Guide To Good Breeding

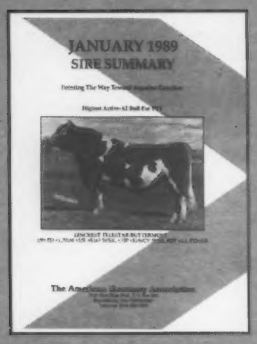

Keep on top of breed progress by ordering the new July 1989 Guernsey Sire Summary with TA90 production information based on the animal model for genetic evaluation and new type data.

Complimentary sire summaries are sent to all herds on DHIR or TPE programs.

Statistics on the breed's top active-AI sires ONLY are featured semi-annually in the *Guernsey Breeders' Journal*.

When you make your breeding decisions, be sure to have the most complete information available on the sires you choose. Use this handy coupon to order the new Guernsey sire summaries today!

CLIP AND SEND

To the American Guernsey Association, P.O. Box 666, Reynoldsburg, Ohio 43068-0666.

YES! I want to subscribe to the Guernsey Production-Type Sire Summary. Enclosed is my check for $____.

❑ *Option A.* One copy of July 1989 Guernsey Sire Summary. Price $15.

❑ *Option B.* A one-year subscription (two summaries) for the July 1989 and January 1990 Guernsey sire summaries. The July 1989 Sire Summary will reflect sire information using the new animal model for genetic evaluation. Price $20.

Name_____
Farm Name_____
Address_____
Town_____
State_____Zip code_____

FAIRVIEW SALE, page 63

S: Co Hill Farms T H Big Tex
(Gerald W. Borgwardt, Manitowoc, WI)
Artesia Acres, Malone, WI
Gar Mel Captain Kelsa (6-84).....1,400
S: Schwinghamer Farm Captain
(Gary Peterson, Knapp, WI)
Richard & Mary Rehberg, Green Bay, WI
Breezy Knoll Fay Joan (12-84).....1,325
S: Dutch Mill Telestars Fayette
(Dominic Pritzl, Cato, WI)
Susan Burlingham, Malone, WI
Faunrows Fayette Daisy (8-86).....1,300
S: Dutch Mill Telestars Fayette
(Margaret Burlingham, Palmyra, WI)

Pacific Northwest Guernsey Youth Sale

The Pacific Northwest Guernsey Youth Sale was held April 22 at Hi-Lite Farm in Burlington, Washington. Sixteen open heifers were sold with a sale average of $573.

Wildrock Dove topped the sale at $1,050. Consigned by Wilford D. Rock from Cloverdale, Oregon, this heifer was sired by Kellogg E Choice Pender. The dam has a 5-01 record of 305D 14,830M 682F 509P and a Modified Contemporary Deviation (MCD) of +2,187M +80F +58P. This June 1988 heifer was purchased by Brandon Dias of Stevenson, California.

Another Pender heifer consigned by Wilford D. and Patricia Rock was Wildrock Dixie. She is backed by a dam with a 3-01 record of 275D 12,040M 520F 386P and an MCD of +1,820M +40F +16P. This May 1988 heifer was purchased for $650 by Jamie Dias of Stevenson, California.

Lisa Zweegman of Lynden, Washington, took home Kilchona JP Fantasia for $700. Sired by Wheatland Jupiter Playboy, this September calf is backed by a Very-Good dam with an actual record of 12,854M 551F. The next dam has butterfat records up to 600 pounds. This Johne's vaccinate was consigned by Carl and Irene Bosch of Tillamook, Oregon.

Consigned by Wincrest Farm of Mabton, Washington, and selling at $650 was Wincrest Playboy Vida. Michelle Blondell of Port Orchard, Washington, is the new owner of "Vida". Sired by Utopia Premier Playboy, this heifer is backed by a Very-Good, Maurana Wis Telestar dam with a top record of 307D 19,800M 845F 683P at 5-04. The Gold Star grandam made 7-04 339D 18,150M 831F 624P.

A complete sale summary follows.

SUMMARY

No. Head	Total	Average
16	$9,175.00	$573.00
16	$9,175.00	$573.44

Pacific Northwest Guernsey Youth Sale, April 22, 1989, Burlington, Washington.

Michigan Guernsey Breeders State Sale

The Michigan Guernsey Breeders' State Sale was held on April 22 at the fairgrounds in St. John, Michigan. The 28 head, auctioneered by Scott VanderKolk of Dorn, Michigan, averaged $1,019.

Topping the sale at $4,000 was Peb L Brook F Juliet-ET. Sired by Dutch Mill Telestar Fayette, this March yearling was consigned by Peb-L-Brook Farm of Manitou Beach, Michigan. "Juliet" is backed by a Very-Good, Gold Star Dam with a 3-03 record of 365D 23,530M 1,015F and a Modified Contemporary Deviation (MCD) of +6,447M +156F +56P. The Very-Good, Gold Star grandam was a Junior All-American four-year-old cow. James Oechsle of Convoy, Ohio, purchased this heifer.

Steve Kirklin of Kalamazoo, Michigan, purchased Lockshore Hornet Johanna for $1,550, making her the second high-seller of the day. This four-year-old cow made 3-01 18,872M 744F in 295 days. She is backed by two Very-Good dams. "Johanna" was consigned by James and Alice Fish of Hickory Corner, Michigan.

Pavelka Brothers of Standish, Michigan, consigned Map Acr Diamond Leatrice. This Housleys daughter sold bred to Yellow Creek F Victory. Her dam made 13,342M 570F 470P at 2-04 while the next dam produced 19,040M 899F at 5-06. Rick Sanborn of Peb-L-Brook Farm purchased this heifer for $1,250.

Also selling at $1,250 was Springdale Volcanic Belle, consigned by James C.

page 66

Merchandising Roundtable

This is the second part of the Merchandising Roundtable featuring Ernest Berousek of Lily Lane Farm in Yukon, Oklahoma; Tom Griswold Sr. of Tag Lane Farm in Ixonia, Wisconsin and Truman Weaver of Yellow Creek Farm in Goshen, Indiana.

Question: What do you foresee as the market demands five years from now?

BEROUSEK: I believe the market will demand higher milk and protein production per cow. Buyer competition will increase for the truly top cows and the top heifers.

GRISWOLD: Since all milk plants do not produce the same products, they probably will never all pay equally for components. Therefore, dairymen will breed for which "premium traits" their plant is emphasizing.

Since the Commodity Credit Corporation (CCC) is continuing to buy butter, I foresee a reduction in the price of butterfat. Conversely almost no nonfat dry milk, which is high in protein, is being purchased by the CCC. I believe the price paid for the protein in milk could easily surpass the price paid for butterfat. I think people will be demanding cattle with high indexes for protein.

I also believe more dairymen will be demanding frozen embryos from the breed's top cows. As the technology of the embryo industry increases, the price of frozen embryos will surely decrease. This will make embryos an attractive alternative to purchasing cattle since transportation costs are much lower and there is almost no risk of introducing a disease into the herd.

WEAVER: With more emphasis on component pricing, we need to place more attention on cheese yield dollars in our breeding programs. I believe there will be more demand for the efficient cow rather than the large animal with only eye appeal.

Question: What are the factors you consider when buying or selling an animal?

BEROUSEK: When buying, I consider production first. I study all indicators of the maternal portion of the pedigree. The cow index for dollar value (CI$), modified contemporary deviation (MCD) and actual records of the individual and next two or three generations are reviewed.

I like cow families. I am interested in siblings and collateral relatives. I study the predicted difference (PD) of the sire, grandsire and paternal grandsire. I then check all appraisal scores and the sires' Predicted Difference for Type (PDT). Here I check the udder characteristics first, then strength, stature and dairy character. I check the Pedigree Index (PI) and Genetic Index (GI) of young animals. Type can be improved faster than production.

"When buying, I consider production first."
Ernie Berousek

When selling, I try to sell outstanding type and strong production. On consignments to the larger sales we run a special ad in the Journal.

GRISWOLD: When buying cattle I try to determine one thing. If I buy the animal, will she make me money. The higher the animal's potential to produce and reproduce, the more money I can afford to spend. If I am planning to spend a lot of money on an animal, she has to have the potential to be a bull mother.

To determine the animal's value I review the same things bull studs look at when selecting sires. When buying heifers I look at the PI of the animal and cow indexes of the dam with a two to one emphasis, respectively. Indexes take into account all of the pedigree information and turns it into information that allows animals to be compared to one another more accurately.

I also look at MCD for milk, fat and protein of animals and their dams. These are much more important than the actual records because a 15,000M record in a herd with a 17,000M herd average is 2,000 pounds below the herd average. The animal will likely be 2,000 pounds below my herd average if purchased.

Service sires are also fairly important. If a purchased cow died after calving, the calf should still have as much value as the cow. If the cow was bred to a bull that was not among the top 10 active-AI list bulls, I doubt this would be possible.

We generally consign to sales that request good animals. Things we consider when deciding to consign are the sale commission rate and what services are offered at that sale. If the sale is never advertised our consignment will not bring its full value. We prefer to consign to well-managed and advertised sales which have other quality cattle consigned.

Distance to the sale is also considered when consigning animals. The further the sale is from the farm, the more it costs for trucking and for time away from the farm. The farther the animal is hauled the greater the possibility for the ride to adversely affect her appearance, performance and selling price.

WEAVER: I like to purchase animals that will improve my herd and also have the potential to reproduce offspring that are breed superior. This is where the pedigree can help along with the visual inspection. Here again I think the potential for superior production is most important.

New Junior AGA Members

The following youths have been accepted as members of the American Guernsey Association.

Tennessee: Scot Teal, Route 3, Box 3767, Morrison 37357.

Texas: Mike Eason, Route 2, Box 148, Celeste 75423.

Washington: Tamara L. Nash, 13704 McCutcheon Road E., Orting 98360; Jason T. Webster, P. O. Box 841, Orting 98360; Christen Schaefer, 6105 S. Chapman, Greenacres 99016; Troy E. Sterrenburg, P. O. Box 21, Milton 98354.

Wisconsin: Andrea Denotter, Route 3, Box 170, Frederic 54837; Michele Denotter, Route 3, Box 170, Frederic 54837; Greg A. Hoefs, W4327 Hwy. 64, Medford 54451; Susan Hoff, R 1, Hillsdale 54744; Kevin Reimer, 12143 N. Sunset Road, Mequon 53092; Randy H. Schill, 9549 Co. Tr. K., Auburndale 54412.

Prefixes

The following prefixes have been reserved by the American Guernsey Association.

Farm Name	Owner
ASCUTNEY VIEW	Susan Lynn Adams, West Lebanon, NH
BODEAN	Diane & Robert E. Quinn, Stow, MA
BODE-VUE	James Robert DeAth, Veedersburg, IN
DEVON ROSE	Devon Rose Della, Porterville, CA
TO-SA	Thomas & Lisa Hurley, Stewartville, MN
WHEAT-MOR	Michael L. Wheatley & Laurie Anne Moore, Newark, DE

MI SALE, page 64

Schwass of Scottville, Michigan. This three-year-old cow, due in May to Golden Meadows Admiral Nipper, was purchased by Kenneth Hartway of Richmond, Michigan. Belle's Very-Good dam made 4-02 19,710M 841F 729P.

The sale was managed by the Michigan Guernsey Breeders' Association.

Following is a complete summary of the sale and a listing of those individuals that sold for $1,300 and above.

SUMMARY

No. Head	Total	Average
13 Cows	$13,325.00	$1,025.00
8 Bred Heifers	$7,375.00	$921.88
6 Open Heifers	$6,800.00	$1,133.33
1 Malles	$1,050.00	$1,050.00
28	$28,550.00	$1,019.64

Michigan Guernsey Breeders' State Sale, April 22, 1989, St. Johns, Michigan.

James Oechsle, Convoy, OH
Peb L Brook F Juliet ET (3-88).....$4,000
S: Dutch Mill Telestars Fayette
Peb-L-Brook Farm, Manitou Beach, MI

Steve Kirklin, Kalamazoo, MI
Lockshore Hornet Johanna (3-85).....$1,550
S: Idle Neer Rondas Hornet
James & Alice Fish, Hickory Corners, MI

M • A • G • S
Mid-Atlantic Guernsey Sires
Use MAGS graduates—1G157 Playboy (PTI +191) and 8G125 J Telestar (PTI +240)

Four Winds Farm
Home of one All-American, one Reserve All-American and three Hm All-American
WILLIAM & CLARK VILTER & FAMILIES
N56 W30020 Hwy. K. Hartland, WI 53029
Telephone (414) 367-2803

Journal subscription rates increase October 1, 1989. Renew your subscription today.

Improve Your Herd

With A Buttermost Daughter

LINCREST BUTTERMOST TRIXIE
2-00 89D 2X 4,850M 3.7% 180F 3.1% 150P
Proj. 305D 13,200M 525F Act.
"Trixie" along with her April Admiral daughter will sell in the Americana Sale on October 5 in Madison, Wisconsin. She will sell bred to Admiral .

Trixie's Dam
LINCREST PATTON TILLY (VG-86)
3-05 325D 2X 17,670M 4.4% 776F 3.7% 650P
5-07 365D 2X 17,840M 4.1% 731F 3.6% 572P
MCD +3,424M +116F +96P. Her Very Good Maverick dam has records up to 578 pounds of butterfat.

Lincrest Farm
Home of Buttermost, the highest PTI sire in the breed
The Rolly Lincoln Family
Route 1, Parma, Idaho 83660
Telephone (208) 482-6879

AMERICANA Classic Edition

OBITUARIES

Beatrice C. Ball

Beatrice C. Ball of Bunker Hill, West Virginia, formerly of York, Pennsylvania, died May 10 at age 76. This Pennsylvania Guernsey Breeder's member was a longtime Guernsey enthusiast and fitter of dairy cattle. She was active in the dairy industry in York County and was associated with the C. Allen May Guernsey Farm. She was the wife of Jack Ball and of the late Lawerence Lindquist.

Eugene Paul Barton

Eugene Paul Barton, age 37, died May 2 in Columbus, Ohio. He was the superintendent of records for the American Jersey Cattle Club (AJCC) in Reynoldsburg, Ohio.

Barton received his bachelor's degree from Purdue University and his master's at Cornell University. He served as the treasurer of First English Lutheran Church.

He is preceded in death by his father A. Lyle Barton. He is survived by his mother Jean Alice Hufford of Mulberry, Indiana; sisters Sharon C. Walker of Lafayette, Indiana, and Mrs. Pat Burkhalter of Mulberry, Indiana; and special friend Keith Donley.

Contributions can be made to the AJCC Research Foundation, 6486 E. Main Street, Reynoldsburg, Ohio 43068.

Almon Clark Burgess

Almon Clark Burgess of Burgess Farm in Upper Plain, Bradford, Vermont died January 28, 1989. He was 89 years old.

Born in 1899 in Vermont, Burgess worked on several dairy farms after high school graduation before returning to the family farm in Chelsea, Vermont. In 1924 he sold the family farm and purchased a general store in Moretown, Vermont, which he operated until 1937. At that time, he sold the store and purchased the Leon Truax dairy farm on the Upper Plain which he has operated, together with his family, ever since.

He was a member of the American Guernsey Association, Vermont Farm Bureau, the Connecticut Valley Soil Conservation Service, the Northern Farms Milk Cooperative, the Agri-Mark Milk Cooperative and the Grace United Methodist Church.

He is survived by his wife, Katherine and two sons Winston of Kansas City, Missouri, Duane of Bradford and daughter Diane also of Bradford; four grandchildren, three great-grandchildren and numerous nieces and nephews. He was preceded in death by two sons, two brothers and seven sisters.

Donations in his memory may be made to the Bradford Fast Squad, in care of Carole Taylor, Bradford, Vermont 05033 or to the Vermont Heart Association, Shelburne Road, Burlington, Vermont 05401.

James W. Crowley

The University of Wisconsin-Madison (UWM) extension dairyman James W. Crowley died in early April at age 68. "Doc Jim" was friendly and inspiring to everyone who knew him in dairying across the state and nation.

Crowley, an emeritus professor of dairy science, spoke at countless extension meetings, field days, twilight meetings and conferences. He was the dairy cattle superintendent at World Dairy Expo for 19 years and served as interim manager of Expo and aided in the transition to the show's new administrator last year.

Memorials may be made to the Crowley Fund through the UW Foundation. This fund was established during the 1987 Expo to recognize his lifetime of distinguished service.

Elizabeth M. Dunning

Elizabeth M. Dunning of Valley Farms in Walpole, New Hampshire, died June 1. She was 80 years old.

Born in Scarsdale, New York, Dunning attended Masters School in New York, as well as St. Mary's Convent in Ascot, England and schools in Switerzland. She served as an American Red Cross nurses aide and conducted bible studies and prayer groups in Walpole. She was also president of the Altar Guild at St. Stephens in Ridgefield, Connecticut.

She is survived by her husband of 54 years, Hugh S. Dunning; a son, Peter H. Dunning of Springfield, Vermont; two daughters, Joan D. Smith of Ridgefield, Connecticut and Diana D. McGreer of Walpole; a sister, Edith M. Karekin of Dobbs Ferry; 11 grandchildren and one great-grandchild.

Ruth W. Hobler

Founder Chairman of Benton and Bowles Advertising Agency and Woodacres Farm, Ruth Windsor Hobler died May 23 at the age of 95 in Princeton, New Jersey. The widow of Atherton W. Hobler, Woodacres was internationally know for its champion Guernseys.

Hobler studied music at Oberlin College and moved to Bronxville, New York, in 1925 with her husband. In 1937 they started Woodacres in Stanford, Connecticut and moved the operation to Princeton in 1941.

A 100-page photographic and narrative biography titled "Gram's Home Journal" featured Hobler in the April 1986 Princeton Recollector. She was the Honorary Class Mother of Princeton University's Class of 1939.

She is survived by her three sons, Edwin of Glenview, Illinois; Wells of St. Louis and Herbert of Princeton; 19 grandchildren and 27 great-grand children.

Carrie V. Pleiness

On January 16, Carrie V. Pleiness died at age 87 in Scottville, Michigan. Pleiness graduated from Scottville High School in 1919 and married William L. Pleiness in 1923. They remained married until his death in 1986. She was a past member of Bethlehem Lutheran Church where she was the organist for many years.

A member of Our Savior Lutheran Church, Pleiness was also active with Ladies Aid. She is survived by her two sons Harlan and Barry, Maple Dawn Guernseys in Scottville; one granddaughter; five great-grand children and several nieces and nephews.

John Sargeant

The owner of Sargeant Farms in Lakeland, Florida, John Boyd Sargeant Sr. died March 6 at the age of 73.

A native of Birmingham, Alabama, he moved to Lakeland in 1921. He was the president of Sargeant Farms Inc.; a member of Southwest Florida Water Management District; the Kiwanis Club, past president of the Florida Guernsey Cattle Association and the Florida Dairy Association. He was also a member of the board of directors of Suncoast Milk Producers and West Central Dairy Herd Improvement Association.

Sargeant was an active member of the First United Methodist Church and was involved in several church related activities.

Surviving relatives include his wife Anna; three sons, one daughter; a foster daughter; one brother and nine grandchildren.

Ralph A. Shoemake

Ralph A. Shoemake of Dayton, Ohio died March 31. He was 85. Showmaker served as president of Shoemake Guernsey Farms until it sold in 1965. He was also a member of the American Guernsey Association, the Miami Valley Milk Producers Association and the Dairy Council.

Shoemake was involved with the South Park United Methodist Church, Alpha Lodge F&AM, Antioch Shrine and the Scottish Rite. He is survived by his wife Edith; sister, Viola Ruth Weller of Centerville, Ohio, and stepson Robert Vallen of Akron, Ohio.

James Switzer Sr.

Co-owner of Cross Arrow Farm, James Switzer Sr. died at age 69 in his Union, South Carolina home. He along with his brother Paul Kent Switzer Jr. dispersed their Guernsey herd in 1973. One of their cows, Cross Arrows Falcon Lorlei sold for $5,100 to be the top-selling Guernsey female for the year.

Switzer served in World War II and retired in 1958 as a major in the U.S. Marine Corp Reserves. He is the past president and treasurer of Union Textile Co. Inc. He held a bachelor of science degree in natural science from Wofford College.

He is survived by his wife, Toccoa Wise, his mother Mollie Layton Switzer and his brother. Also surviving are one daughter Taccoa Bailey Switzer of Charlotte, South Carolina; two sons, Paul Kent Switzer III of Birmingham, Alabama and James Layton Switzer Jr. of Spartanburg; and two grandchildren.

Official DHIR Production Credits

(Received January 1, 1989 to March 31, 1989)

Herd Owner / Name of Cow	Actual Record Age	Days	Milk	Fat	Protein
ARIZONA					
SHAMROCK GUERNSEY FARM INC					
CLEVERLANDS BILLYS AMANTHA	5-08	305-2X	17910	875	656
CLEVERLANDS BILLYS AMANTHA	5-08	365-2X	20320	988	745
CLEVERLANDS CHOICE OCHO	5-06	365-2X	19860	979	687
SHAMROCKS BARNEY MARCEY	2-03	365-2X	17390	787	575
CALIFORNIA					
NELSON DENNIS E					
NELLS GLEN CHOICE AMITY	5-11	305-2X	21490	944	675
PLAINVIEW FARM M C BONITA	5-07	305-2X	19220	897	673
PLAINVIEW FARM M C BONITA	5-07	361-2X	20300	961	713
NELLS GLEN JUPITER SYBIL	5-07	305-2X	21320	788	717
FAR WEST C A IVY	4-08	305-2X	18220	963	639
NELLS GLEN GENERATOR BABE	5-01	305-2X	23100	1239	821
NELLS GLEN GENERATOR BABE	5-01	342-2X	24840	1354	895
GR-NELLS GLEN ADMIRAL KATE	4-10	305-2X	19230	926	662
GR-NELLS GLEN ADMIRAL KATE	4-10	365-2X	22570	1125	803
NELLS GLEN NOBLEMAN CORINNE	4-05	365-2X	20910	999	746
NELLS GLEN TEX MAY	4-07	231-2X	12900	681	471
PLAINVIEW FARM MC JOELLEN	4-07	365-2X	28690	1206	986
CSUF ADMIRALS FAY	3-05	365-2X	22060	1180	808
CIRCLE R ADMIRAL TRIXIE	3-06	365-2X	21790	1111	765
PLAINVIEW FARM ADMIRALS ALICE	3-04	305-2X	16460	839	641
PLAINVIEW FARM ADMIRALS ALICE	3-04	341-2X	17380	901	683
NELLS GLEN FAY AGNIS	3-11	207-2X	14190	515	466
NELLS GLEN HENRY MYRA	3-06	365-2X	23430	1011	765
NELLS GLEN CHOICE IDORA	3-08	305-2X	19260	992	701
NELLS GLEN ELIXIR PARFAIT	3-04	338-2X	21150	956	750
NELLS GLEN ADMIRAL MINDY	3-04	305-2X	20050	936	732
NELLS GLEN ADMIRAL MINDY	3-04	329-2X	20890	991	769
NELLS GLEN FORESTAR IDORA	3-03	305-2X	19780	841	664
NELLS GLEN FORESTAR IDORA	3-03	321-2X	20620	887	696
NELLS GLEN FASHION MANDY	3-00	305-2X	14940	859	516
NELLS GLEN FASHION MANDY	3-00	334-2X	15740	908	548
NELLS GLEN FASHION PRELL	3-02	305-2X	20180	964	703
LILY LANE PENNYETTE-ET	3-04	305-2X	20720	854	725
LILY LANE PENNYETTE-ET	3-04	365-2X	23090	992	823
GR-NELLS GLEN RON KARLA	3-06	305-2X	17460	794	660
NELLS GLEN FAY MOONGLOW	2-05	305-2X	16380	721	597
NELLS GLEN ACTION MOREEN	2-05	305-2X	15310	828	542
NELLS GLEN FORMAL PRALINE	2-01	331-2X	18930	850	673
NELLS GLEN FABIAN CORAL	2-02	305-2X	16990	733	612
NELLS GLEN FABIAN CORAL	2-02	365-2X	19520	873	715
NELLS GLEN AJ SUSAN	2-02	305-2X	18950	881	629
BAY MEADOW FARMS					
BAY MEADOW FAYVOR SUZANNA	9-06	305-2X	17500	845	627
BAY MEADOW FAYVOR SUZANNA	9-06	319-2X	18000	872	648
BAY MEADOW CHOICE KARA	7-07	365-2X	24100	1106	878
BAY MEADOW SUPREME DIXIE	7-00	305-2X	19270	898	680
BAY MEADOW CHARLI SIMONE	5-01	305-2X	17220	923	658
BAY MEADOW CHARLI SIMONE	5-01	306-2X	17260	925	660
BAY MEADOW FERNELL LARISSA	4-08	365-2X	19740	855	655
BAY MEADOW SOLAR LILLIAN	4-03	305-2X	16780	863	617
BAY MEADOW C HANS MIMI	3-11	305-2X	17580	875	643
BAY MEADOW C HANS ODETTE	3-10	305-2X	18210	885	685
BAY MEADOW C HANS ODETTE	3-10	329-2X	19020	923	718
BAY MEADOW PENDER BIANCA	3-08	305-2X	19740	947	664
BAY MEADOW ABLE SARAH	2-02	305-2X	14650	754	550
BAY MEADOW GUNAR OPAL	2-00	365-2X	20310	802	674
BAY MEADOW CHUCK SILDONNA	2-01	363-2X	17860	919	637
BAY MEADOW ABLE ARNOLDINE	2-01	305-2X	16580	722	555
BAY MEADOW PENDER WYNNE	2-01	305-2X	14680	741	564
BAY MEADOW TEX NEALA	2-02	305-2X	14790	735	555
BAY MEADOW ADMIRAL TARA	2-01	305-2X	16150	748	612
BAY MEADOW SEPP DONDIA	2-01	305-2X	16230	702	593
BAY MEADOW TEX NOLA-TWIN	2-11	365-2X	18220	909	668
NICKELSEN PAX					
NESLEKCIP WCA DIANE	4-08	305-3X	21700	1113	776
NESLEKCIP WCA DIANE	4-08	311-3X	22000	1134	792
NESLEKCIP CHOICE DEBBY	4-06	305-3X	23060	1187	812
NESLEKCIP WCA FUNNY GIRL	2-04	305-3X	19150	766	695
NESLEKCIP BUTTERMOST TONI	2-00	291-3X	18120	845	557
SILACCI DONALD V					
TRUSIL TELESTAR ELAINE	7-05	305-2X	17790	883	599
TRUSIL TELESTAR ELAINE	7-05	365-2X	19380	978	668
SILDONS JUPITER BLOSSOM	5-11	301-2X	18250	698	580
TRUSIL PREMIER JAN	5-09	305-2X	17350	797	674
TRUSIL ADMIRAL CARRIE LOU	5-02	293-2X	19740	951	702
TRUSIL TELESTAR ELOUISE	5-00	356-2X	20550	993	699
SILDONS TELESTAR LYNNETTE	4-06	305-2X	18100	862	644
SILDONS TELESTAR LYNNETTE	4-06	337-2X	19270	925	695
TRUSIL LEONARD SALLY	4-08	305-2X	19320	814	629
TRUSIL TELESTAR RHODA	4-08	305-2X	18190	1048	708
TRUSIL TELESTAR RHODA	4-08	332-2X	19340	1122	765
GR-TRUSIL PREMIER SUSAN	5-11	287-2X	17070	856	703
SILDONS TELESTAR JILL	3-07	305-2X	17850	732	635
SILDONS TELESTAR JILL	3-07	346-2X	18570	770	667
SILDONS TELESTAR STARBRIGHT	3-07	340-2X	18650	919	711
TRUSIL JUPITER GLOSS	3-08	365-2X	18170	988	702
SILDONS STEPHEANO AMY	2-05	290-2X	19020	910	613
SILDONS WCA BOOBEE	2-05	305-2X	18210	782	574
SILDONS WCA BOOBEE	2-05	359-2X	20420	886	657
COLORADO					
FORSYTH W DEAN					
GUERNDEAN FREEDOM MIDGE	4-09	305-2X	19860	807	677
GUERNDEAN FREEDOM MIDGE	4-09	323-2X	20570	841	708
FLORIDA					
LEEMIN PREMIUM CORPORATION					
LEEMIN DIAMOND DREAM	2-08	305-2X	17560	834	633
IDAHO					
BAKER DICK & SONS					
SHADYLAWN KA LYNDA	7-07	305-2X	17390	933	687
VALE VIEW K A SHELLY	4-03	305-2X	17920	808	675
PRITZL JOE					
WESTLYNN NAVAHO CHITA	6-11	300-2X	23180	992	773
WESTLYNN PENDER MARCI	3-08	305-2X	18110	699	619
WESTLYNN FAYETTE CHERRY	2-02	305-2X	16910	695	547
ILLINOIS					
MCCOY BROS					
SUNNY SPRINGS ARE Q ROXY	3-02	305-2X	19130	804	640
SUNNY SPRINGS ARE Q ROXY	3-02	321-2X	19690	833	664
BOESCHE JIM & CAROL					
PECKS DYNAMICS CATHY	6-06	329-2X	24620	1078	805
PECKS DEACONS DUCHESS	5-11	305-2X	22360	996	718
PECKS DEACONS DUCHESS	5-11	312-2X	22650	1010	729
PECKS R F FLICKER	3-02	312-2X	19950	943	729
PECKS CHOICE FRAN	4-01	305-2X	19810	814	624
LATCH W J					
KAJO DAN MARGE	9-07	305-2X	16380	814	630
ERDMAN MYRON E					
MYOWN CAPTAINS RAE	3-05	302-2X	14890	830	598
MYOWN HOLLIREX CHICK	2-07	362-2X	19080	911	722
PR-MYOWN DARI LADS BROWNIE	6-05	365-2X	22680	1034	817
LAESCH ROGER W					
MARFRED FAYETTE ELAINE	3-06	305-2X	19500	1074	686
LAESCHS FASHIONS NODGIA	2-05	305-2X	18560	965	
LAESCHS FASHIONS NODGIA	2-05	320-2X	19260	1001	
WAGNER ALDREY D					
WAGNERS W P DIANE	4-11	305-2X	20140	878	683
WAGNERS W P DIANE	4-11	365-2X	22160	988	770
INDIANA					
HAYNES TIMOTHY E					
ARK ACRES IRA KNIGHTLY	2-06	305-2X	16650	695	586
ARK ACRES IRA KNIGHTLY	2-06	321-2X	17070	726	604
HAYNES G DAVID JAMES M & TIMOTHY E					
RICHLANDS FABIAN CONNIE	7-03	365-2X	22600	1015	805
RICHLANDS PATRICIANS FERN	5-01	305-2X	18710	841	698
RICHLANDS MAGIC IVY	3-05	303-2X	17420	765	600
RICHLANDS FAYETTE JOANN	2-05	288-2X	15540	633	517
RICHLANDS FAYETTE JUDY	2-01	305-2X	15080	696	570
RICHLANDS FAYETTE JULIA	2-01	305-2X	17400	684	592
WEAVER VIRGIL C					
VILLA CREST J QUEENIE	8-09	305-2X	19520	917	668
VILLA CREST B MELLOW	8-05	365-2X	22050	985	815
RAINTREE BANKER ISABELLE	8-01	365-2X	24100	997	810
WEAVER TRUMAN					
YELLOW CREEK NOBLE MARGE	9-05	305-2X	22030	956	753
YELLOW CREEK NOBLE MARGE	9-05	338-2X	23220	1018	799
YELLOW CREEK CHOICE PATSY	5-03	305-2X	19120	867	661
YELLOW CREEK L SHIRLEY	4-07	305-2X	21530	961	699
YELLOW CREEK A VALLIE	3-05	365-2X	23060	1028	803
YELLOW CREEK FAYETTE SOPHIE	3-04	365-2X	19590	913	703
YELLOW CREEK FASHION RAVEN	1-10	335-2X	21850	860	701
YELLOW CREEK PAT GRACE	2-00	305-2X	18390	867	608
YELLOW CREEK LOYAL RACHEL	1-11	305-2X	17110	855	604
YELLOW CREEK LOYAL RACHEL	1-11	365-2X	20450	1058	738
WENGER RONALD E					
VALLEY SET CAPTAIN DORA	3-07	305-2X	17030	916	629
VALLEY SET CAPTAIN HARIET	3-01	305-2X	17450	910	621
VALLEY SET HAL JEWEL	2-07	305-2X	17170	791	563
RIGGS LEE P & FAMILY					
GREEN RIDGE SAMSON EMMA	2-02	305-2X	16530	696	575
IOWA					
MOSS ELDON					
ELJO RENC MARLA	5-05	305-2X	22350	1011	671
ELJO EXTRA FORTUNE	4-00	300-2X	14850	840	514
BENTLEY ALLAN S					
SUNNYDALES TD TRIXIE	5-04	305-2X	19880	787	678
SUNNYDALES TD TRIXIE	5-04	314-2X	20220	804	692
SUNESLOPE T F BERNITA	3-07	301-2X	20300	953	
SUNESLOPE TF EASTER	3-05	337-2X	18930	858	705
SUNESLOPE FAYETTE RAVE	2-01	305-2X	18590	738	589
KENTUCKY					
HOCHSTETLER MR & MRS ELMER L					
PENNYRILE PREMIERS DOLLY	4-11	305-2X	19550	950	696
BERRYMAN STUART P					
HULLSIDE FAYETTE EDIE	2-09	305-2X	17510	727	552
HULLSIDE FAYETTE EDIE	2-09	365-2X	19290	813	616
GOSSER WAYNE					
COFFEY FARM EMORYS PRINCESS	3-03	297-2X	23290	876	806
MARYLAND					
BROWN FRANK D JR					
MT ARARAT ADMIRAL DINAH	4-03	305-2X	17250	936	619
MESSIX WILLIAM B III					
PEMBERTON TF ISIS	2-07	305-2X	22380	876	624
FREY HARRY L JR & SONS					
ROCKY MAPLE EMORY CARMEN	3-01	295-2X	16860	844	582

MICHIGAN

FISH JAMES A & ALICE B					
LOCKSHORE HORNET JOHANNA	3-01	295-2X	18870	744	619

MINNESOTA

JOHNSON GLENN EDWIN					
CLOVER GLEN PREMIER ROXIE	5-05	305-2X	18200	856	639
BARLAU GORDON H & FAMILY					
GR-EVERGREEN FARM VONNY	4-10	305-2X	15500	863	549
LUEBKE THOMAS					
EDGEWATER MEADOWS TNL IRENE	4-07	319-2X	21200	833	681
EDGEWATER MEADOWS TNL KARI	3-05	305-2X	19100	827	697
EDGEWATER MEADOWS TNL KARI	3-05	319-2X	19720	862	724
EDGEWATER MEADOWS TNL LIBBY	3-00	305-2X	16230	614	587
TENNIS PHIL & SONS					
SHETEK PRAIRIE R MISTY	3-06	365-2X	20240	902	778
SKAAR CHRIS W & SONS					
PLEGROVSANT DELTA	6-00	345-2X	19730	940	680
PINE RIDGE LORDS SILVER	2-01	305-2X	16070	666	566
PINE RIDGE LORDS SILVER	2-01	331-2X	17070	715	604
HEITKE BARTON					
KNIFE LAKE CHOICE INGRID	5-10	305-2X	21360	809	691
KNIFE LAKE CHOICE INGRID	5-10	322-2X	22120	844	722
KNIFE LAKE TEX JANE	5-06	305-2X	19050	776	611
CROSS GENE					
CROSS LEA TELESTARS VERNA	6-05	305-2X	18950	919	641
CROSS LEA TELESTARS VERNA	6-05	360-2X	21550	1063	749
MEADOW CREEK RONS ARDELL	3-02	305-2X	18150	754	554
MEADOW CREEK RONS ARDELL	3-02	342-2X	19180	802	590
ANDERSON DAVID L					
UP THE CREEK EXTRAS CELINE	6-08	305-2X	19340	763	618
UP THE CREEK FAYVORS SHEILA	6-03	305-2X	15880	856	559
UP THE CREEK EXTRAS ALICE	5-07	305-2X	20070	908	650
HEINS RONALD & MICHELLE					
STONY POINTS CHOICE SYLVIA	5-04	365-2X	23850	1035	827
FAWN MEADOW HAMMEL HOLLY	3-04	305-2X	17680	707	657
FAWN MEADOW HAMMEL HOLLY	3-04	316-2X	18010	726	672
OAK HAVEN FARMS FAYETTE SARAH	2-02	305-2X	17440	714	589
OAK HAVEN FARMS FAYETTE SARAH	2-02	320-2X	17960	742	607
BERNELL FAYETTE ANNIE	2-02	305-2X	16980	641	561
RYPKA JEROME A					
OAK GROVE BETSYS BURNETT	4-02	305-2X	18250	781	644
TYRRELL EDWARD & DENNIS					
OAK CREST GUIBBLES ULTRA	3-07	305-2X	16610	818	607
WIRT RUSSELL J & FAMILY					
GR-LONGFURROW FARM VANITY	6-10	305-2X	22650	1443	777
GR-LONGFURROW FARM VANITY	6-10	354-2X	24700	1562	865
MAPLE LEAF HORNET LIBBY	4-01	305-2X	20200	943	696
MAPLE LEAF COMMANDO STARLIL	3-06	305-2X	17170	1028	630
MAPLE LEAF HANK GOLDEN	3-01	305-2X	17710	943	626
MAPLE LEAF ADMIRAL MINA	2-11	305-2X	17670	829	619
MAPLE LEAF ADMIRAL GORGEOUS	3-00	305-2X	17100	817	609
MAPLE LEAF ADMIRAL GORGEOUS	3-00	308-2X	17220	824	614
MAPLE LEAF FAYETTE LEANN	2-02	356-2X	16450	871	602
MAPLE LEAF ADMIRAL MAXINE	2-00	305-2X	13240	754	515
MAPLE LEAF FAYETTE LYNAR	2-01	305-2X	14210	711	517
MAPLE LEAF ADM GRACEFUL-TWIN	1-11	305-2X	15140	732	571
MAPLE LEAF ADM GRACEFUL-TWIN	1-11	343-2X	16310	807	627
MAPLE LEAF LAURIE MAY	1-11	305-2X	14340	713	474
X50-ML BELL GGURL-B&W-TWIN	2-00	305-2X	22450	1061	714
X50-ML BELL GGURL-B&W-TWIN	2-00	308-2X	22610	1071	720
X50-ML BELL GGURLIE-B&W-TWIN	2-00	305-2X	15540	613	562
X50-ML BELL GGURLIE-B&W-TWIN	2-00	314-2X	15850	627	575
PR-MAPLE LEAF TELESTAR PRFECT	2-00	305-2X	18020	759	607
WACHHOLZ EARL					
OLEN HOLLI HIEDI	5-05	305-2X	18050	882	599
OLEN HOLLI HIEDI	5-05	328-2X	18810	923	629
SUNESLOPE BIG DARIGAL	3-04	305-2X	18060	823	615
HILLDALE CE KATHLEEN	3-04	305-2X	16810	735	624
SUNESLOPE ADMIRAL EAGLE	3-01	305-2X	17520	798	648
BERNING WALTER & SONS INC					
GREEN WAVES FAYETTE MONICA	3-05	305-2X	17810	657	624

MISSOURI

UNIVERSITY OF MISSOURI					
RAMSEY CREEK HPB EDITH	12-11	297-2X	16130	760	506

MONTANA

SCOTT DAVID					
MELLOW MCCS TEL HELEN	2-04	365-2X	19090	812	710
MELLOW MCCS RON PETUNIA	3-03	305-2X	20170	739	665

NEBRASKA

HAYS RICHARD A					
HAYSETTS KING ARTHURS KITTY	3-03	365-2X	21010	945	751
HAYSETTS TH EMORY BRENDA	3-00	294-2X	17680	826	599

NEW HAMPSHIRE

DUNNING H S					
OAKLANDS H B BALERINA	8-02	365-2X	20300	998	791
SUNNYDELL PREMIER FLORETA	7-01	329-2X	19490	804	682
OAKLANDS ANNETTE	6-03	285-2X	15090	740	628
OAKLANDS P ALISON	5-06	305-2X	18990	913	700
OAKLANDS P ALISON	5-06	338-2X	19980	980	751
CHEDCO VICKS BABETTE	4-03	305-2X	17030	814	642
CHEDCO VICKS BABETTE	4-03	306-2X	17060	817	643
MERIT ATLANTIC MUFFET	2-01	305-2X	16300	587	554
CRESCENT FARM					
STUARTCLAN MEADOW LARK	3-05	305-2X	17290	776	597
CRESCENT CHOICE DELUXE	3-05	305-2X	15520	828	587

NEW MEXICO

RASBAND PR & MRS J MACK					
MARI MAC TELESTAR RHONDA	4-05	305-2X	18360	744	641

NEW YORK

RIPLEY ROLAND					
BROOKDELL CHOICE NIKI	10-07	305-2X	17750	841	616
MARLINDALE FARM					
GR-MARLINDALE CHOICE JANINE	5-03	305-2X	19300	863	703
GR-MARLINDALE CHOICE JANINE	5-03	306-2X	19330	865	704
COON BROS					
SMITHFIELD PREMIER PEACHES	3-11	305-2X	17480	823	639
SMITHFIELD TOPPER PEGGY	3-04	305-2X	18270	795	625
SMITHFIELD TOPPER PEGGY	3-04	352-2X	20660	928	716
SMITHFIELD RON PATIENCE	2-06	305-2X	16370	702	594
SMITHFIELD RON PATIENCE	2-06	345-2X	17850	774	651
SMITHFIELD FASHION LUCILLE	2-04	305-2X	14910	668	563
NEDROW J KEVIN					
NEDROW FARMS DEACONS LARK	8-03	305-2X	17270	864	593
NEDROW FARMS TELESTAR PEACE	5-06	365-2X	22510	1204	862
NEDROW FARMS LUCIUS NIBBLE	4-11	305-2X	16670	882	598
NEDROW FARMS LUCIUS NIBBLE	4-11	365-2X	18840	1015	691
NEDROW FARMS TELESTAR LUCINDA	4-00	281-2X	14930	781	558
NEDROW FARMS FAYETTE DIXIE	3-05	305-2X	19760	858	631
NEDROW FARMS TELESTARS NOELLE	3-00	346-2X	18010	854	652
NEDROW FARMS ADMIRALS LUSTER	2-10	299-2X	15640	827	538
NEDROW FARMS FAYETTES APRICOT	2-09	305-2X	18950	864	646
NEDROW FARMS ADMIRAL DOVE	1-10	305-2X	11810	649	430
NEDROW FARMS ADMIRAL DOVE	1-10	309-2X	11920	657	435
NEDROW FARMS INVEST MONEY	1-10	279-2X	13300	632	487
NEDROW FARMS ADMIRALS LANNA	2-02	305-2X	17820	785	543
NEDROW FARMS ADMIRALS LANNA	2-02	358-2X	19980	889	621
NEDROW FARMS CHOICES LOVEY	2-01	300-2X	14920	702	503
TOOLEY RICHARD M					
TOOLITE BAILEYS SUPREME	4-02	305-2X	16380	823	606
WETHERWAX RONALD					
HILLCREST PEA	2-00	365-2X	17960	684	584

OHIO

RICHARDSON JOHN & FAMILY					
BALMORALS CLASS MINDY	7-06	365-2X	20320	920	702
BALMORALS ALSTAR MARGO	3-01	365-2X	21050	974	779
BALMORALS JERICO VERNA	1-11	305-2X	16580	699	544
SETTLAGE DEAN ALLEN					
LES LEN RH NANNA-ET	4-01	305-2X	18360	690	575
LES LEN RH NANNA-ET	4-01	365-2X	20090	759	639
AYARS MR & MRS JOHN D & FAMILY					
SUNESLOPE TF BESLOU	3-07	305-2X	16370	824	635
SUNESLOPE TF BESLOU	3-07	334-2X	17700	906	691
GR-ROCKIRIDGE PALES ADA	3-08	305-2X	19740	777	658
GR-ROCKIRIDGE PALES ADA	3-08	365-2X	22570	912	772
GUERNDALE BUTCHS CAROL	3-01	365-2X	22510	1104	790
SUNNYDELL BT MISTY	2-07	305-2X	16440	739	547
FORTKAMP CARL					
YORKLANDS D J SALLY	5-02	305-2X	16970	875	583
GRUSENMEYER LEO A					
PALEAN PELLIES DENISE	3-02	359-2X	19610	886	705
BENCHROCK BRENDA JANE	2-03	284-2X	13500	737	494
RAEMELTON FARM					
RAEMELTON PREMIER LUCKY	6-04	305-2X	17600	893	595
RAEMELTON PREMIER LUCKY	6-04	365-2X	19340	986	666
SHOWALTER RICHARD E					
GOLDEN ISLE PREMIERES SHANNON	6-08	305-2X	15470	849	554
DA BREN FAYETTES SUE	1-11	305-2X	15210	664	528

OKLAHOMA

MUNGLE J JENE					
MUNGLES KING ARTHURS ROSINA	4-05	305-2X	19480	845	696

OREGON

MANN ALAN & BARBARA					
DADO PATRICIAN TIA	4-05	287-2X	18010	819	619
ABIQUA ACRES AFCG JANINE	3-04	305-2X	20120	872	650
ABIQUA ACRES AFCG JANINE	3-04	365-2X	22530	988	739
ABIQUA ACRES P HELGA	2-11	343-2X	17250	852	653
ABIQUA ACRES P ALMITA	3-03	305-2X	18330	786	691
DADO FASHION CARMEN	3-00	290-2X	16230	770	525
ABIQUA ACRES MWT JANIE	2-02	365-2X	18980	852	663
ABIQUA ACRES BIONIC JACKIE	2-03	305-2X	17100	744	545
ABIQUA ACRES BIONIC JACKIE	2-03	322-2X	17730	771	567
ABIQUA ACRES FASHION DANDELION	2-00	365-2X	19100	912	643
ABIQUA ACRES JAYS STEVIE	1-11	305-2X	14980	748	549
ABIQUA ACRES JAYS STEVIE	1-11	326-2X	15780	795	581
ABIQUA ACRES PREMIERS MINETTA	2-01	284-2X	13710	705	509
PR-D C PATRICIAN JENNY	5-00	305-2X	22100	935	796
PR-D C PATRICIAN JENNY	5-00	365-2X	24060	1037	882
JOSI ERNEST & SONS					
WILSONVIEW GALLANT	5-02	305-2X	19270	764	681
WILSONVIEW GALLANT	5-02	311-2X	19460	774	689
B E A S ACRES M BLOSSOM	5-00	305-2X	20200	1069	731
B E A S ACRES M BLOSSOM	5-00	326-2X	21160	1125	772
WILSONVIEW JUBILEE NAOMI	4-05	305-2X	22770	1014	798
WILSONVIEW JUBILEE NAOMI	4-05	365-2X	26020	1181	928

PENNSYLVANIA

SMITH RICHARD O				
MAPLE KNOLL TELESTAR NORA	6-05	305-2X 19410	897	683
MAPLE KNOLL CHOICE DAYLIGHT	5-06	305-2X 18440	865	644
MAPLE KNOLL CHOICE JILLIAN	2-03	305-2X 16150	756	551
HEMSARTH BRUCE & BRENDA				
TRI DEE BEE A DALLAS	3-06	302-2X 19630	840	659
TRI DEE BEE P RAMONA	3-01	305-2X 16660	799	640
TRI DEE BEE P RAMONA	3-01	332-2X 17440	845	677
TRI DEE BEE MAGIC	2-11	305-2X 20070	941	654
TRI DEE BEE F TONYA	2-09	305-2X 17840	843	652
CAMPBELL ROGER A & KATHY A				
KEYSTONE PLAYBOY BONNIE	5-02	236-2X 15370	606	487
KEYSTONE BJT PRIM	3-00	305-2X 20290	846	705
STUFF RODNEY G				
WALNUT LANE CC ACTRESS	3-02	305-2X 16460	701	627
GARBER KENNETH B				
WILLOWS TELESTAR DAFFY	4-08	305-2X 15370	867	569
WILLOWS CAPTAINS CONNIE	3-05	305-2X 15490	876	566
WILLOWS FAYETTE TOSHYA	3-03	305-2X 17200	786	617
LINDE AXEL & WIDMANN MILDRED E LINDE				
WILLOWS T H LAD RACQUEL	6-07	272-2X 17880	623	617
LINDENHOF CHERIE CHUCK ALAMO	5-00	305-2X 17590	858	668
LINDENHOF CHERIE CHUCK ALAMO	5-00	320-2X 18030	883	688
LINDENHOF RADER FRISKY	3-08	285-2X 15920	750	588
LINDENHOF ZORRO ALISA	2-11	305-2X 16370	767	627
LINDENHOF KING PEPPERMINT	2-11	305-2X 19140	906	674
LINDENHOF KING PEPPERMINT	2-11	306-2X 19180	908	676
PR-LINDENHOF PR EXRTRA TINSEL	4-02	305-2X 20670	1003	768
PR-LINDENHOF PR EXRTRA TINSEL	4-02	307-2X 20770	1008	772
TROTACRE FARM				
TROTACRE MAVERICK SANDRA	3-01	305-2X 18030	752	663
TROTACRE DIAMOND JANNY	2-09	305-2X 16300	814	596
TROTACRE DIAMOND JANNY	2-09	318-2X 16720	841	615
TROTACRE BAKER AMY	2-01	231-2X 11700	512	410

SOUTH CAROLINA

LUTZ HERBY D				
SC SUNNY DAYS TEL LOLITA	2-06	305-2X 16880	800	540
SC SUNNY DAYS TEL LOLITA	2-06	307-2X 17000	805	544
SC SUNNY DAY JJ DARLENE	1-11	305-2X 18660	836	558
SC SUNNY DAY JJ DARLENE	1-11	365-2X 21670	981	662
MCCASKILL A L JR				
LYNDALE FAYETTE VIVIAN	1-11	298-2X 15880	699	565
HAMM PERRY M				
MYRTLEDALES CHOICE LYNN	8-02	365-2X 20410	1021	751
MYRTLEDALES FAYETTE JELLY	5-01	365-2X 21030	1112	794
MYRTLEDALES PENDER MAUDE	2-01	365-2X 16940	884	629
MYRTLEDALES FAYETTE DIEDRA	2-00	305-2X 16330	763	564
MYRTLEDALES JUPITER FLO	2-01	305-2X 16930	771	591
MYRTLEDALES JUPITER FLO	2-01	327-2X 17860	822	624
CLEMSON UNIVERSITY				
CLEMSON TELESTAR LACY LENA	1-11	365-2X 21310	968	803
FOWLER GEORGE W JR				
MARTIN OAKS MCD HERTA	3-02	338-2X 19150	673	613
MARTIN OAKS RH NAN	2-08	305-2X 17540	785	602
MARTIN OAKS RH NAN	2-08	365-2X 20720	943	729
MILLS FREC T				
MARFRED F D ALICIA	6-04	305-2X 20580	899	635
MARFRED EMORY BRIDGET	4-04	365-2X 20350	1033	757
MARFRED EMORY LILY	3-05	305-2X 19650	1082	724
MARFRED EMORY LILY	3-05	365-2X 20960	1166	786
MITCHELL BROTHERS				
RUDANKS JAY ARNIE	13-11	305-2X 17170	808	589
RUDANKS JAY ARNIE	13-11	365-2X 19790	944	694
FLAT ACRES GAYLE GAIL	6-07	305-2X 21280	922	758
RUDANKS PATRICIAN CLARA	6-00	267-2X 20160	721	669
LYNDALE SUNDANCE THEB	2-02	365-2X 19860	847	672
RUSHTON BRUCE				
DOUBLE R RONDAS STAR	3-05	305-2X 18290	963	568

SOUTH DAKOTA

KASTEN RICHARD C				
CARRYON JAY CHERUB	5-02	365-2X 22650	813	723

VERMONT

DARLING RAYMOND & MARY ANN				
WINDSONG HOLLIREX DOTTIE	9-01	305-2X 18260	822	645
WINDSONG TELESTAR MAYBELENE	3-03	282-2X 15600	784	634
BIGELOW RONALD A				
ROYAL TERRACE TEL VERA	5-05	294-2X 16780	804	561
ROYAL TERRACE SUPREME AMY	3-07	305-2X 16450	881	561
ROYAL TERRACE TEL FRITZI	3-05	289-2X 15770	808	539

WASHINGTON

EDWARDS DAVID D & GLORIA E				
FIVE STAR SD ANN	5-11	305-2X 21040	1019	836
FIVE STAR FRANCENE	5-07	305-2X 19730	885	700
FIVE STAR FRANCENE	5-07	328-2X 20780	939	741
FIVE STAR JADA FABERGE	3-07	305-2X 18010	882	644
FIVE STAR JADA FABERGE	3-07	365-2X 19850	980	721
FIVE STAR TEL ADELLE	3-08	305-2X 17510	773	631
FIVE STAR VIK CONNIE	4-00	305-2X 18060	909	711
FIVE STAR VIK CONNIE	4-00	365-2X 20980	1075	837
FIVE STAR VIK AUDRA	3-09	362-2X 24680	1032	902
FIVE STAR FENUGREEK	3-08	305-2X 18700	788	656
FIVE STAR FENUGREEK	3-08	342-2X 20030	847	711
FIVE STAR V ALEXANDRIA	3-07	305-2X 18110	881	683
FIVE STAR V ALEXANDRIA	3-07	315-2X 18520	904	701
FIVE STAR V SWEETNESS	4-00	305-2X 15600	830	666
FIVE STAR TELESTAR SIDNEY	3-06	305-2X 15890	878	626
FIVE STAR VIKING FRANCIS	3-00	305-2X 20090	859	723
FIVE STAR VIKING FRANCIS	3-00	324-2X 20960	908	762
FIVE STAR JANETS JANICE	2-06	305-2X 16890	644	560
FIVE STAR B BILLIE JEAN	2-02	305-2X 16590	815	606
FIVE STAR DANA NUTMEG	1-07	305-2X 14350	633	514
NEWMAN LAWRENCE M				
PR-NEW HAVEN ELIXIR BABE	3-07	305-2X 18400	842	666
VALLEY GEM FARMS				
EMRL CHOICE ADMIRAL WYNNETT	5-05	305-2X 18350	878	631
VALLEY GEM PRINCES DANDY	3-09	299-2X 17170	874	640
VALLEY GEM TODDS GABBY	3-03	305-2X 14760	800	517
LONGMEDO GUERNSEYS INC				
LONGMEDO T CALICO MAJESTY-ET	4-03	292-2X 18290	847	567
GR-LONGMEDO UTAHS P SKY	3-03	305-2X 17170	891	573
LONGMEDO MEMORY ABLE MANDY	2-03	305-2X 13680	738	505
LONGMEDO MEMORY ABLE MANDY	2-03	356-2X 15420	843	574
MCMONIGLE CECILE M & CHARLES C				
MAXVALES FERNELL MOLLY	10-02	305-2X 18410	832	662
MAXVALES MARTINS JUDY	8-07	305-2X 18460	770	648
MAXVALES M P HONOR	7-09	305-2X 20560	960	770
FAR WEST M C VAUGHN	5-05	305-2X 20030	963	731
MAXVALES CD VANILLA	5-02	305-2X 20250	884	769
MAXVALES F D DELLA	3-11	305-2X 18080	743	654
MAXVALES F D DELLA	3-11	315-2X 18440	761	668
MAXVALES C AD PET	3-07	305-2X 19250	929	666
MAXVALES C AD PET	3-07	334-2X 20340	995	713
MAXVALES BT LOREN ELLA	3-01	305-2X 18840	808	700
MAXVALES BT LOREN ELLA	3-01	325-2X 19660	851	736
MAXVALE CPT FAYETTES CONNIE	2-02	334-2X 19460	886	750
MAXVALE TEL JONS VALERIE	1-10	307-2X 15010	685	561
MAXVALE RC JAYS CORAL	2-00	298-2X 16710	667	574
MAXVALE TEL MAGIC FRAN	1-10	305-2X 14740	665	577
PLAINVIEW FARM TD BEVERLY	2-06	305-2X 18120	722	647
PLAINVIEW FARM TD BEVERLY	2-06	322-2X 18790	758	676
ROZELYN FARM				
ROZELYN P HORNET JANENE	9-00	305-2X 17840	749	644
ROZELYN ABLES GIGI	6-03	365-2X 21950	1062	800
ROZELYN H BLONDIE	5-05	365-2X 20930	979	777
ROZELYN PRINCE GERI	4-02	308-2X 17050	848	633
ROZELYN RC CHERYL	4-02	305-2X 22100	991	785
ROZELYN PRINCE VIOLA	4-01	365-2X 23540	1118	878
ROZELYN FWP DEANNA	4-00	365-2X 20790	1034	787
ROZELYN HONORS GLORIA	3-04	305-2X 22730	1288	840
ROZELYN BIONIC DELORA	2-00	305-2X 17090	797	577
ROZELYN BIONIC DELORA	2-00	340-2X 18700	881	636
ROZELYN SKIP CLARISSA	2-01	297-2X 15610	705	558
LANCASTER JAY LESTER				
EMRL FORTY NINE PRE BECHAMEL	6-04	305-2X 19150	763	731
FAMILY HILL M BEAUTIFUL	5-06	365-2X 21060	996	781
FAMILY HILL TELESTAR MAYMETTA	3-02	305-2X 18470	771	700
FAMILY HILL P MARCH	5-06	305-2X 20610	901	719
FAMILY HILL P MARCH	5-06	350-2X 22180	981	779
LANCASTER MYRON W				
OLYMPIC VIEW J JASMINE	6-03	305-2X 17940	964	677
OLYMPIC VIEW J JASMINE	6-03	365-2X 20250	1102	763
OLYMPIC VIEW J MAYA	5-02	365-2X 19380	1038	717
OLYMPIC VIEW M FLAMINGO	4-10	365-2X 20190	869	689
FAR WEST JAMAICA SUE	3-07	305-2X 15350	816	575
FAR WEST JAMAICA SUE	3-07	365-2X 17580	948	670
OLYMPIC VIEW CEASAR FRANCES	3-04	305-2X 15720	823	591
OLYMPIC VIEW CEASAR FRANCES	3-04	339-2X 16720	884	634

WISCONSIN

LAESCH PHIL				
LAESCHLAND P E MELISSA	6-11	305-2X 16170	838	590
LAESCHLAND P E MELISSA	6-11	328-2X 16720	870	615
LAESCHLAND CHOICE DAFFODIL	5-03	305-2X 17710	804	669
LAESCHLAND BF DEANNE	4-06	305-2X 19470	863	649
LAESCHLAND T STRAWBERRY	4-03	249-2X 19690	778	637
GR-MAPLE GROVE DIAMOND NUGGET	3-03	305-2X 19370	835	671
LAESCHLAND RGN BUTTERSCOTCH	3-11	305-2X 22200	876	734
LAESCHLAND RGN BUTTERSCOTCH	3-11	306-2X 22250	878	736
LAESCHLAND FASHION DESIGN	3-00	305-2X 17150	775	590
LAESCHLAND FASHION DESIGN	3-00	307-2X 17210	777	592
LAESCHLAND T MELINDA	3-01	305-2X 20330	855	724
LAESCHLAND T MELINDA	3-01	326-2X 21340	906	766
LAESCHLAND FASHION SASSY	1-11	365-2X 21750	959	781
LAESCHLAND FN DORETTA	1-11	305-2X 17920	839	652
SMITH WARREN A				
CITY VIEWS TF GALE	2-08	305-2X 16780	680	531
PATEY EDWIN J				
FARVIEW FAYETTES JACKIE	3-11	305-2X 19970	745	611
COSTELLO JAMES D				
JIMCO TELESTARS TRUDY	1-11	305-2X 13720	693	460
HOARD W C & SONS CO				
DAIRYMAN TELESTAR LURANA	4-02	305-2X 22070	933	717
DAIRYMAN FREEDOM SHEILA	3-00	365-2X 25120	1204	810
DAIRYMAN CHOICE BEAUTY	2-00	364-2X 18200	969	667
DAIRYMAN TELESTAR ROSA	1-11	305-2X 15480	673	526
DAIRYMAN TELESTAR ROSA	1-11	306-2X 15520	675	527
GRISWOLD THOMAS A SR				
LINROSE CHOICES ALICE	10-08	365-2X 24390	978	852
LIN ROSE C T CONNIE	8-10	301-2X 19610	945	719
TAG LANE H LILA	3-03	305-2X 17130	827	612

A Showcase of Genetics

November 5, 1989 in Louisville, Kentucky Selling offspring and cows from the High-CPI list

Her Victory Daughter Sells

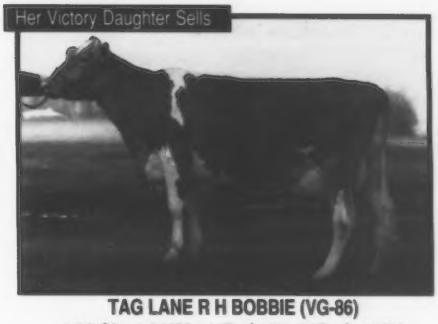

TAG LANE R H BOBBIE (VG-86)
1/89 CI: +1,249M +44F +$142 +30P +$124CY,
CIT +1.2, CPI +273
Number 59 on the high-CPI list
3-03 325D 19,600M 4.7% 915F 3.4% 674P
MCD +4,426M +206F +101P. By Ron. Her June 1988 Victory daughter sells from **three** generations of high-CPI cows. *Consigned by Thomas Griswold Sr., Ixonia, WI.*

Two Consignments From Ella

SHERMA ADMIRAL ELLENS ELLA-ET (EX-90)
1/89 CI: +1,079M +47F +$136 +32P +$132CY,
CIT +1.2, CPI +276
Number 48 on the high-CPI list
2-02 310D 14,370M 4.1% 587F 3.4% 490P
MCD +6,465M +196F +191P. By Admiral and backed by a 90-point Telestar, Gold Star dam with 923F. A first choice female and second choice male will be offered from four pregnancies to Buttermost due in January or seven transfered Pats Prince embryos due in March. *Consigned by Kenton Sherman, Bellevue, OH.*

A Fayette Daughter sells

DADO JETSTREAM CLARA (EX-90)
1/89 CI: +939M +39F +$116 +23P +$103CY,
CIT +1.1, CPI +226
In the breed's top 300 for CPI
2-00 305D 18,240M 4.6% 842F 3.1% 565P
MCD +8,242M +356F +205P. By Jetstream. Her maternal sister is "Pender Coral" VG-87, number 36 on the high-CPI list. Clara's Fayette daughter sells due in December to Buttermost. *Consigned by David & Doris Cruickshank,Dayton, OR.*

With the recent advances in the Guernsey active-AI sire lineup, outstanding pedigrees are being built. This year's Showcase Sale will offer consignments that "showcase" these genetics. If you want to participate in this sale, either as a consignor or a buyer, contact Guernsey Marketing Service. Cataloging deadline iw September 1.

Sale Managed By:
GUERNSEY MARKETING SERVICE
Erick Metzger, Karla Stockli
7614 Slate Ridge Blvd., P.O. Box 666
Reynoldsburg, Ohio 43068
Telephone (614)864-2409

We Believe In Guernseys!

These people are actively showing their confidence and faith in the Guernsey Breed by advertising in the *Guernsey Breeders' Journal*.

CALIFORNIA

ASKEW FARMS
William and Laurie Wittstruck Askew
5934 Tegner Road, Hilmar, CA 95324
Phone (209) 63-ASKEW
Metzger Farms Plato Naomi (VG-84)
3-7 339D 23,080M 4.1% 951F 3.7% 849P

HELLS GLOW GUERNSEYS
DENNIS AND JEANIE NELSON
19733 Geer Ave.
Hilmar, CA 95324
(209) 632-6237
Visitors Welcome

NESLEKCIM NF FARMS
Max Mickelsen And Ernie Nunes
2400 Pepper Road, Petaluma, CA 94952
Telephone (707) 763-4155 or 795-5083

Pat Mar Ranch
"Kristn"
3-04 305D 14,680M
586F 490P
Owned by Stephen Smith
Jo Jo Fulton P.O. Box 206 Los Alamos CA 93440

ILLINOIS

Agri-Graphics, Ltd.
"The Picture People"
Fax Number: (312) 639-4798

DANNY WEAVER Cary, Illinois 60013 (312) 639-5723	Maggie Murphy Tully, New York (315) 696-8763
Craig Johnson Henryville, Indiana (812) 294-1752	Julie DeLavergne Wadsworth, Ohio (216) 336-2267
Lisa Cooper Stillwater, MN 55082 (612) 430-0243	Judy Black Tyrone, Pennsylvania (814) 684-3907
Kathy DeBruin New Glarus, Wisconsin (608) 527-2912	Christine Putman Carlisle, Pennsylvania (717) 258-4016

Visitors Welcome
JIM AND CAROL BOESCHE
2509 W. Keslinger Rd., DeKalb, IL 60115
Telephone (815) 758-2081
Four miles S of DeKalb, then three miles W of Route 23 on Keslinger Road.

LAND OF LINCOLN
Illinois Guernsey Breeders Assn.
LARRY MOHR, EXECUTIVE SECRETARY
Route 8, Box 70, Normal, IL 61761
Telephone (309) 452-4600

Glory Guernsey Acres
Ken Mar Manor Gingers Glamour (EX-90)
Fourth, 2nd BU Senior two-year-old cow
1988 NGS-Madison
EUGENE R. WINCHE & RANDALL N. KAISER
1104 Sciota Mills Road, Freeport, IL 61032
(815) 235-7927

Home of two
Milk Flow Queens
Laesch's Reg. Guernsey Farm
ROGER AND THERESA LAESCH
RR 1, Bloomington, Illinois 61701
Telephone (309) 663-4321

Lizdan Hill Guernseys
DANA STEWART
Princeville, Illinois 61559
Telephone (309) 385-4832

MUEHLING MEADOWS
Visitors Welcome
Cissna Park, Illinois 60924
RICH AND MARY MUEHLING
Phone (815) 457-2265
GREG, LINDA, CARRIE, RACHEL & RITA
Phone (815) 457-2354

Visitors Welcome
MUFFETS TWIN ACRE GUERNSEYS
JACOB AND EVELYN ROEDL
RFD 1, P.O. Box 274, Edgewood, IL 62426
Telephone (618) 238-4862

Visitors *Welcome*
MYOWN GUERNSEYS
MYRON AND MARK ERDMAN
R. 1, Box 85, Chenoa, IL 61726 • (815) 692-3090
Norman Beitz-Herdsman

ROES-MOR FARM
THE ROESCHLEYS
Flanagan, Illinois 61740
Jerry and Mary (815) 796-2636, John and Debra (815) 796-2603
ROES MOR L DENA (EX-90) GSD
1/88 CI: +733M +31F +$93 +20P +$87CY
CIT +1.2, CPI +187
4-6 355D 2X 16,860M 5.2% 882F 3.5% 598P

WALNUT CORNER FARM
Maple Lane Fayette Angel
AA & Jr. AA Int. Yrl. Heifer
RAY, KAY AND TRAVIS LINDSEY
RR 3, Box 212, Hoopeston, IL 60942
Telephone (217) 339-2200

INDIANA

Corner Grove Farm
David Witham
2280 Elizaville Rd., Lebanon, IN 46052
Home: (317) 482-6409 • Barn: (317) 482-5827

GREEN RIDGE SARGE ELVEA (VG-88)
GREEN RIDGE FARM
LEE M. RIGGS AND FAMILY
1161 Volkman Road, Evansville, Indiana 47711
Telephone (812) 867-5035

Visitors Welcome
LOR DAN GUERNSEYS
DAN & LORETTA MITHOEFER & FAMILY
P.O. Box 62, Claypool, IN 46510
Telephone: Home (219) 352-2847
Barn (219) 566-2333

Tim & David—3rd runner-up in the 1989 Outstanding Young Guernsey Farmer contest.
RICHLAND FARM
TIM, DAVID AND JAMES HAYNES
0511 CR 40, Garrett, Indiana 46738
David (219) 357-4624 • Tim (219) 357-3464

Home of "Blossom"
YELLOW CREEK FARM
"Breeding Better Guernseys Since 1931"
TRUMAN WEAVER
25202 CR 36, Goshen, Indiana 46526
Telephone (219) 875-5664
Gold Star Breeder 21 times

IOWA

Beaver Creek Farm
"Where dairying is number one and Guernseys add to the fun"
DAVE, PAM, MATT, DAN & JAMES BOLIN
Route 2, Clarksville, Iowa 50619
Telephone (319) 278-4288

Goldenrose Guernsey Farm
Home of the 1989 Bremer Co.
Dairy Princess: Tracy Heinemann
The Heinemanns
Kenneth & Pearl (319) 279-3627
Gary, Mary, Tracy & Troy (319) 279-3613
Readlyn, Iowa 50668

BREEDER OF RON
IDLE NEER FARM
MR. & MRS. DONALD SYWASSINK
Herdsman • Steve Sywassink
Route 1, Box 240, Letts, IA 52754
Telephone (319) 729-4921

ROLLING VIEW ACRES
Visitors Welcome
FRANCIS FELDMANN (319) 926-2728
ROBERT FELDMANN (319) 926-2370
Hopkinton, Iowa 52237
5 miles west of Worthington

KENTUCKY

Gosser Guernsey *Breeding Guernseys since 1949*
Visitors Welcome
Wayne Gosser
Rt. 4, Box 232, Russell Springs, KY 42642
Phone (502) 866-5691

Visit The Bluegrass State
KENTUCKY GBA
President - Botts Walker, Galsgow
Secretary - Patty Holbert,
Rt. 2, Box 674F, New Haven 40051

MICHIGAN

SUN DALE FARM
GORDON G. TURNER
4135 South Hemlock Rd.
Hemlock, MI 48626
Phone (517) 642-5443
A Herd Established In 1908

Visitors Welcome!
Vandale Farms, Inc. THE VANDERKOLK FAMILY
3276th, 142nd Ave., Dorr, MI 49323
Telephone (616) 896-9190 or 9890

ADVERTISING Does Not Cost IT PAYS

An Active Member Of Lake Central Guernsey Sires
WALNUT MANOR FARM
STEVE AND DALE KIRKLIN
8792 E. ML Ave., Kalamazoo, MI 49001
Telephone (616) 381-2774
Take exit 85 from I-94, S to 1st 4 corners, W 2 miles.

MINNESOTA

ALCHRIST FARM
"Misty"
3-06 365D 20,240M 4.5% 902F
3.8% 778P
PHIL, EDIE AND WES TENNIS
Route 3, Box 35, Hayward, Minnesota 56043
Telephone (507) 256-4256

The Carlton County Guernsey Breeders' Association
1913-1989
76 years of
Tradition—Stability—Integrity

CROWN HILL FARM
SANFORD STAUPE FAMILY
Route 2, Box 98
Preston, Minnesota 55965
Telephone (507) 765-2217

EDGEWATER MEADOWS
TOM LUEBKE
5385 Co Rd 123
Mayer, MN 55360
Telephone (612) 657-2149

Our CPI Cows
"Shelia" #224 "Violet" #235 "Sophie" #274
FLOR-VICK FARM
VICTOR KLAUSTERMEIER AND SONS
R 1. Box 43. Lester Prairie. MN 55354
Telephone (612) 395-2479

THREE CLIFFS PREMIER HULA
1988 GOLD STAR DAM
By Premier.
HAVANA HEIGHTS FARM
The Bruce Larson Family
Route 1, Box 116, Claremont, MN 55924
Telephone (507) 528-2383

Kimm Farm Finn Thea (88)
4-03 297D 17,310M 4.2% 792F 3.3% 579P
KIMM'S GUERNSEY FARM
Frank and Brian Kimm
Rt 2, Box 390, Pelican Rapids, MN 56572
(218) 863-5627 or 863-4211

KNIFE LAKE TELESTAR APOLLO
Semen available through DGS and 21st Century
KNIFE LAKE GUERNSEY FARM
Route 3, Mora, Minnesota 55051
Barton and June Heitke (612) 679-4694
Neill and Helen Heitke (612) 679-2399

Lindahl Guernseys
Alan Meinershagen
3049 Lindahl Road, Duluth, MN 55810
Telephone (218) 628-1203
"Home of 'Wicky and Wanda' "
"Wicky" #28 in the breed for CPI

Owner of two high-CPI cows.
Maple Leaf Farm
RUSSELL J. WIRT AND FAMILY
Route 1, Box 45,
Lewiston, Minnesota 55952
Telephone (507) 523-3723

Our Young Cows Are Doing Well
"Silver"
2-01 331D 17,070M 4.2% 715F
3.5% 604P
"Della"
3-01 365D 17,480M 5.2% 911F
3.8% 660P
Pine Ridge Farm
Chris Skaar and Sons
Route 3, Hayward, MN 56043
Telephone (507) 373-9233

Up The Creek Extras Alice (EX-90)
5-07 365D 22,690M 1,023F
UP THE CREEK FARM
THE ANDERSONS
Glen & Lois—David, Donna & Kevin
R.R. 1, Box 150
Lester Prairie, Minnesota 55354
Telephone (612) 395-2188
or (612) 395-2023

Visitors Welcome
GVIRLORN GUERNSEY FARM
LOREN DAMMANN AND FAMILY
Route 1, Box 117, Plato, MN 55370 (612) 238-2168

MISSOURI

"Home of Likable"
ARROW HEAD
G•U•E•R•N•S•E•Y•S
DAVE AND LINDA COCHARD
Rt. 4, Box 337, Union, MO 63084
Telephone (314) 583-8901

Campbells Guernsey Farm
R. Stanley Campbell
Route 3, Box 124, Strafford, MO 65757
Phone (417) 736-2251

COTTONTOP GUERNSEYS
Diane & Jacob Sprick
304 High Street
Washington, MO 63090
(314) 239-9496
Cattle housed at Aqua Valley Farms

DAVIS'S FARM
BILL DAVIS
Route 2, Verona, MO 65769
Telephone (417) 498-6699

J. C Penney
FOREMOST GUERNSEYS
Teaching and Research For The Future
University of Missouri
Route 5, Columbia, Missouri 65201
Telephone (314) 445-4009

JU-DON'S GUERNSEY FARM
Watch for our upcoming sale consignments
DON & JUNE WATERMAN
Route 1, Box 92
Williamstown, MO 63473
(314) 853-4497

Shady View Farm
Gary Estes, Auctioneer
Route 1, Box 30
Ozark, MO 65721
Telephone (417) 485-2524

Wayne - 4th runner-up in the 1989 Outstanding Young Guernsey Farmer.
WAYMAR GUERNSEYS
WAYNE AND MARCHIA BLADES
MELISSA, RACHEL, SARAH AND EMILY
Route 1, Crane, MO 65633 • (417) 723-8123
Three miles North of Crane on Highway 13.

NEBRASKA

BEAUTY VIEW FAYVORS DOLLY
7-07 365D 16,900M 5.3% 903F 3.5% 593P
Beauty View Farm
TOM KONECKY FAMILY
Route 2, Wahoo, Nebraska 68066
Telephone (402) 642-5563
3½ miles west of Wahoo on H92

Haysetts Farm
RICHARD AND ELDINE HAYS & FAMILY
Odell, Nebraska 68415
Telephone (402) 766-3825
Six miles north and one mile west of Odell.

NEW YORK

Glensfoot Farms Inc.
Robert W. Wilson
Star Route 1, Box 1
Cherry Valley, NY 13320
(607) 264-8251

"FJ"
1988 Top NY Lifetime Fat Production
176,255M 8,504F
1944 **HILLCREST FARM** 1989
RON WETHERWAX AND FAMILY
Route 1, Wyoming, New York 14591
Telephone (716) 495-6453

We would like to thank Liseter Farm in PA for purchasing "Jen" & "Apricot" at the National Sale.
NEDROW FARMS
Kevin, Barb, Alicia, Kate & Abby Nedrow
RD 2, Box 241, Clifton Springs, NY 11432
Telephone (716) 526-5134

We invite you to watch for our ads each issue and plan a trip to the great Northeast to buy cattle, drink Golden Guernsey milk and enjoy our hospitality!
New England and New York Guernsey Breeders' Associations

NORTH-OF-DIXIE
Welcome to the 1989 National Guernsey Convention, Where Guernseys Shine In '89
DAVE & TERI MARTIN
ERIN, PATRICK, RYAN & STACY
Box 68, R R 3, Gouverneur, NY 13642
Telephone (315) 287-3609

RIPLEY FARM
"The Guernsey Family Operation"
THE ROLAND RIPLEY FAMILY
RFD 4, Cortland, New York 13045
Visitors Welcome • Phone (315) 496-2281

THREE LEDGES FARM
Visitors Always Welcome
Located on Rt. 12 along the beautiful St. Lawrence River.
TERRY & SHAROL NEUROTH & FAMILY
RD2, Box 415, Hammond, NY 13646
Phone (315) 324-5694

1st Quarter LA:
16,497M 4.5% 738F 3.5% 576P
WELCOME STOCK FARM
THE WILLIAM PECK FAMILY
R 1, Box 145, Schuylerville, NY 12871
Telephone (518) 695-3375
The Welcome Mat's Out - The Coffee Pot's On!

OKLAHOMA

LILY LANE FARM
Minnies Choice Tippy
24 Class-Leading Records
ERNIE, BEA AND MELINDA BEROUSEK
P.O. Box 851707, Yukon, Oklahoma 73085
Telephone (405) 324-5762

OKLAHOMA GBA
OK State Picnic at:
Green Country Guernseys
Johnny, Katie & family
Route 3, Box 153A • Yukon, OK 73099
Telephone (405) 324-5762

OREGON

ABIQUA ACRES VICTORY VASI
3-00 303D 2X 21,040M 4.4% 920F 3.4% 712P
ABIQUA ACRES
MANN'S GUERNSEY DAIRY
ALAN AND BARBARA MANN & FAMILY
17287 Abiqua Road NE, Silverton, OR 97381
Telephone (503) 873-4830

Wilsonview Dairy, Inc.
ERNEST, BILL & DON JOSI
2540 Olsen Road N. Tillamook, OR 97141
Telephone (503) 842-2874

SOUTH CAROLINA

BUTLER HILL GUERNSEYS
Five First-Lactation Excellents
George W. Fowler Sr.
R 1, Box 516
Saluda, SC 29138
Phone (803) 445-8273
George W. Fowler, Jr.
R 1, Box 517
Saluda, SC 29138
Phone (803) 445-8278

MARFRED FARM
Route 1
Saluda, SC 29138
Fred T. Mills (803) 445-8353
Steve A. Mills (803) 445-2574
We believe in using young sires!

"Devine"
* EX-94 * Milk Flow Queen

SC SUNNY DAY FARM
HERBERT, BETTY AND HERBY D. LUTZ
Route 5, Box 32, Chester, SC 29706
Home (803) 385-6929
Barn (803) 385-3103

VIRGINIA

Catoctin Guernseys
CLINT, JUDY, SCOTT AND MIKE PEASE
RD 4, Box 620, Leesburg, VA 22075
(703) 777-4539 or (703) 777-8447

Breeder of Elvis and Dusty
FOREST LAKE FARM
JACK H. NEWBILL AND FAMILY
Route 1, Box 117, Wirtz, Virginia 24184
Telephone (703) 721-2259

Shenmont Farms
Breeding Stock Always Available

D. LYNN BRUBAKER
Route 3, Box 218
Dayton, VA 22821
Phone (703) 879-2107

DANIEL W. BRUBAKER
150 W. Mosby Road
Harrisonburg, VA 22801
Phone (703) 434-4384

WASHINGTON

Five Star Farm
David, Gloria, Zena, Jerome & Jason Edwards
894 S. Bank Road, Oakville, WA 98568
Telephone (206) 273-7313

MARKWELL FARM
1492 Pangborn Rd., Lynden, WA 98264
Marvin VanMersbergen (206) 354-3742
Mark VanMersbergen (206) 354-3045
MARKWELL M MELDOY (EX-93)
5-04 365D 21,610M 4.9% 1,058F

Breeder of Olympic View Prince Adrian-Twin, PTI +142.
OLYMPIC VIEW FARM
656 E. Pole Road, Lynden WA 98264
MIKE AND HETTIE LANCASTER
Telephone (206) 398-7309

Rozelyn Ables Jackie passed away in May.

1912 **ROZELYN FARM** 1989
LEON ZWEEGMAN AND FAMILY
9265 Double Ditch Road, Lynden, WA 98264
Telephone (206) 354-4669

Visitors Welcome
WIN CREST FARM
KEN WINTERS FAMILY
Route 1, Box 326, Mabton, WA 98935
Telephone (509) 894-4035

WISCONSIN

Coulee Crest Farm
Don & Dorthy
Scott, Jill
Kurt Peterson
Dave Hemmersbach, Herdsman
RR 2, Box 169
Cashton, WI 54619
(608) 654-7889

Farm Facts:
* 7 Excellents In Herd * "Natalie" (EX-94)
7-08 365D 25,180M 4.8% 1,217F 3.5% 893P

FLORAFARM NANCYS AMANDA
6-02 365D 17,940M 4.4% 786F 3.6% 569P
FLORA FARM
THE VANPATTERS • Glen Flora, WI 54526
Harold & Virginia (715) 322-5593
Jim & Ann (715) 322-5570

JENSGOLDEN JUNCTION
Home of 4 CPI cows
On US Highway 8
DALE AND TERESSA JENSEN
KIRSTEN, TRENT AND KENT
Route 1, Amery, WI 54001
Telephone (715) 268-8711
Home of Three High-CPI Cows

JIMCO GUERNSEY FARMS
Home of 8 CPI cows.
ALL ARE HOMEBRED
James D. Costello & Sons
W3650 Ledge Road
Malone, WI 53049
Telephone (414) 921-2521

Congratulations to Heidi Knapp, the new National Guernsey Queen.
We're Proud of You!
LAESCHLAND FARM
PHIL AND JOYCE LAESCH
Route 1, Box 50A, Curtiss, WI 54422
Telephone (715) 654-5554

Level Gold Farm
LEVEL GOLD QUANTITYS DAINTY
10-02 365D 19,740M 4.2% 833F 3.3% 658P
THE JENSENS
Gene, Liz, Lyle and Neil
R 1, Balsam Lake, WI 54810
(715) 857-5405 or 5372

WISPRIDE CHOICE CAROL
3-07 305D 18,110M 4.7% 856F 3.4% 620P
Wispride Guernseys
CHARLES "PETE" KNIGGE & FAMILY
4577 Poygan Ave., Omro, WI 54963
Telephone (414) 685-5895

Zirkmeads Gradys Christmas
Jr. All-American
Int. Heifer
Zirkmead Guernseys
DAVID, PATTY, JULIE AND PAUL ZIRK
Elroy, WI 53929 • (608) 463-7468

ADDITIONAL STATES

CARR CREEK RON JAKE (1G169)
Semen available from LCGS and NOBA.
CARR CREEK FARMS
DEAN AND CAROLINE McKENZIE
Route 8, Box 717
Cleveland, Tennessee 37311
(615) 479-3997 or 472-0690

GUERNDEAN GUERNSEYS
The Pride of the Rockies
704 Elm • Windsor, CO 80550
Telephone (303) 772-6325
W. Dean Forsyth

ECKMANS FERDIE WYNO (VG-87)
3-06 356D 17,650M 4.1% 724F
KINGSTREE FARM
Kenneth and Judy King and Family
RR 4, Box 325, Hutchinson, KS 67501
Telephone (316) 663-1470

Lavon Farms
Route 1, Box 92
Plano, Texas 75074
Telephone (214) 423-8080
Dick Baxter—Farm Manager

DUTCH MILL FARM
Breeders of
FAYETTE
The Jacobs - Rt 1, Sparta, Wisconsin 54656
Our Newest Excellent
DUTCH MILL FAYETTES BEA (90)
2-02 365D 2X 18,510M 4.1% 753F 3.4% 638P
Dan (608) 269-5951
Roy (608) 269-2794
Betty (608) 269-4723

Leemin Premium Dairy
Tampa, Florida
Lee and Minnie Holcomb - (813) 685-1234
603 Pawnway, Seffner, FL 33584
Gene, Jody, Chris and Ryan Holcomb
905 Gambit Place, Seffner, FL 33584
(813) 681-6423

Mt. Ararat Farms
372 Mt. Ararat Farm Road, Port Deposit, MD 21904
Owner
Frank D. Brown, Jr.
Port Deposit, MD 21094
Nevin Kratz, Herdsman
(301) 378-4144

NORTHEAST GUERNSEY PROMOTERS
Private Sales • Farm Dispersals
Call us, we'd like to help, Dick and Irene Merritt
4 Fable Lane, Farmington, CT 06032
Telephone (203) 677-1583

Shamrock Farms, Co.
NORMAN P. McCLELLAND, OWNER
ROBERT WHITEHURST, G.M.
5400 West Cortaro Road
Tucson, Arizona 85741
Telephone (602) 895-9260

We have Telestar & Choice semen for sale!
VEGUITA GUERNSEYS
RALPH AND DAVID HANDLEY, OWNERS
Star Route 7, Box 22C, Veguita, NM 87062
Telephone (505) 864-8192

Breeder of Wheatland Jupiter Playboy and Wheatland Telestar Ted.
WHEATLAND FARM
GILBERT WRIGHT JR
R 1, Box 180, Shepherdstown, WV 25443
Telephone (304) 876-6530

WESTERN GUERNSEY SIRES
Buttermost (PTI +318), Able (PTI +264), King-ET (PTI +252) and Forestar-ET (PTI +248) - four WGS graduates among the top 37 active-AI sires. Watch for more WGS young sires.

HERD REGISTER FEE SCHEDULE (Effective April 1, 1985)

Age In Months:	FEMALES Member On TPE	Member	Non-Member	MALES* Member On TPE	Member	Non-Member
Animals under 6 months	10.00	13.00	18.00	20.00	26.00	36.00
Animals 6 to 12 months	15.00	20.00	25.00	30.00	40.00	50.00
Animals 12-24 months	20.00	25.00	30.00	40.00	50.00	60.00
Animals over 24 months	30.00	35.00	40.00	60.00	70.00	80.00

*includes an official AGA Performance Pedigree

GENETIC RECOVERY FEES — **Members & Non-members**
Original Animal (OA).....$5
Provisional Register (PR).....7
Genetic Recovery (GR) regular Herd Register fees (minimum Herd Register fees will apply if submitted with OA & PR ancestors.)
Registrations done with a photo or sketch will be charged an additional $2 fee.

TRANSFER FEES — **Members & Non-Members**
Transfer of Title (submitted within 60 days of date of sale).....$12
Transfer of Title (submitted after 60 days from date of sale).....20
Complete herds transferred at one time within a family or when certain provisions are met with transfer to or from partnership (write for rules and special forms).....5
Transfer to Canadian buyer (includes automatic re-registry in Canada).....15
DUPLICATE CERTIFICATES.....7.50
RESERVED PREFIX (except for AGA Junior members).....10

Genetic Recovery Agents

Florida: Eunice Cole, 3101 SW Buckskin Ave. Okeechobee. 33474 (305)597-2285
Miles McCarry, 2006 N. Parkton Drive, Deltona 32725
California and Pacific Northwest: Hans Leuthold, 2470 McCormick Loop Road, Tillamook, OR 97141. (503)842-4310.
Illinois: W. J. Latch, Route 1, Box 82, Sumner 62466. (618)945-7467.
Charles Maule, Box 701, Route 2, Princeville 61559. (309)385-2123.
Randy Mohr, 20 Cannonball Trail, Bristol 60512. (312)553-7181.
Jerry Roeschley, RR 1, Flanagan 61740. (815)796-2636.
Audrey Wagner, Route 1, Box 42, Marissa 62257. (618)295-2992
Kansas and Nebraska: Nancy Hjetland, 2030 Simms, Topeka, KS 66604. (913)273-0479.
Kentucky: Barney Hornback, 707 Sunrise Lane, Elizabethtown 42701. (502)765-2441
Michigan: Keith Sowerby, 4392 Sheridan Road, Sheridan 48884. (517)291-5780.
Minnesota: Bart Heitke, Route 3, Mora 55051. (612)679-4694.
Brian Kimm, Route 2, Pelican Rapids 56572. (218)863-5627.
Pam Klatt, RR 1, Box 47, Plato 55370. (612)238-2332.
Ray Miller, Route 4, Box 236, Austin 55912. (507)437-4404.
Mississippi: Jimmy C. McLain, P. O. Box 188, Senatobia 38668. Home (601)562-6531, Office (601)562-4274.
Missouri. Wayne Blades, Route 1, Crane 65633. (417)723-8123.
Kevin Frankenbach, Route 2, Box 167, Hannibal 63401. (314)221-7158.
Michael Sprick, Route 1, Box 172A, New Haven 63068. (314)459-6564.
New Mexico: David Handley, Star Route 7, Box 22C, Veguita 87062. (502)864-8192.
New York: Erika Crear, Box 142, Severance 12872. (518)532-7869.
Kevin Nedrow, RD 2, Box 241, Clifton Springs. NY 11432. (716)526-5134.
Roland Ripley, RFD 4, Cortland 13045. (315)496-2281.
Robert Warr, Route 1, Box 73, Sherman 14781. (716)769-7140.
North Carolina: Robert McLaughlin, 2814 Birchwood Drive, Winston-Salem 27103. (919)765-5084.
Ohio: Richard Kellogg, 1185 Alton Darby Creek Road, Columbus 43228
Leroy Lindley, 2155 Oxford Trenton Road. Oxford 45056. (513)523-8746.
Royce Thornton, 6461 Ely Road, Wooster 44691. (216)262-4858.
Pennsylvania: Michael John, 5417 Manheim Road. Waynesboro 17201. (717)762-3301.
Chris Koch, RD 2, Box 178A. Columbia Crossroads 16714.
Jim Trotter, Rt. 1, Box 94, Enon Valley 16120 (412)667-7465.
Patty McMurray, RD 2, Box 688, Eighty-Four 15330. (412)239-2759.
Ginger Myers, 504 Mehrig Road, Littlestown 17340. (717)359-7542.
Washington: R. W. Robinson, 1944 Old Olympic Hwy., Sequim 98382-8868. (206)683-4597.
Wisconsin: Steve Cook, Route 1, Rosendale 54974.
Dan Jacobs, RR 1, Sparta 54656. (608)269-5951
Helen Govin, Route 2, Menomonie 54751. (715)235-7453.
Eugene Jensen, Route 1, Balsam Lake 54810. (715)857-5372.
Neil Jensen, Route 1, Balsam Lake 54810. (715)857-5405.
Arnold Knight, Route 2, Markesan 53946. (414)394-3027.
David Sattler, Route 5, Box 204, Shawano 54166. (715)526-9121.

In addition, all AGA employees are available to assist you with your Genetic Recovery needs.

1989 Joint Type Appraisal Schedule

A multiple-breed Uniform Functional Type Traits Appraisal format involving Guernseys and Jerseys is now in effect on a regular seven to 10 month schedule. In order to prepare preprinted worksheets, all applications listing animals to be appraised must be submitted to the American Guernsey Association (AGA) 30 days before an area schedule begins. Applications may be obtained from the AGA. TPE herds must also submit a listing of cows.

August Alabama, Arkansas, Kansas, Missouri, Oklahoma.
September Louisiana, Mississippi, Texas.
October Arizona, California, Colorado, Idaho, Montana, Nevada, New Mexico, Oregon, Utah, Washington, Wyoming

Calendar

Sales

Aug. 16, Lynden, WA Evergreen Classic Sale.
Aug. 25, Sacramento, CA California Sale.
Aug. 26, Greenville, VA Sunny Top Dispersal. At the farm.
Sept. 4, Springfield, MO MO-KAN Classic.
Sept. 16, Hutchinson, MN Minnesota State Guernsey Sale. Hutchinson Agribition Center. Minnesota GBA managers.
Sept. 23, Onalaska, WI Fauver Hill Dispersal Sale. Wisconsin GBA, manager.
Oct. 4, Madison, WI Fayette Sale.
Oct. 5, Madison, WI Americana Guernsey Sale.
Nov. 5, Louisville, KY North American Showcase Sale. GMS manager.

Shows

Aug. 15, Greenfield, MA Massachusetts State Show.
Aug. 16, Lynden, WA Evergreen Classic Show.
Aug. 17, Ludington, MI Michigan Parish Show.
Aug. 18, Louisville, KY Kentucky State Fair. Loren Elsass, judge. **August 16** (Jr. Show) William Etgen, judge.
Aug. 19, Columbus, OH Ohio State Fair. Robert Griggs Jr., judge. **August 17** (Jr. Show), Steve White, judge.
Aug. 25, Sacramento, CA California State Fair. Ralph Turley, judge. **August 25** (Jr. Show) Ralph Turley, judge.
Aug. 25, Sedalia, MO Missouri State Fair. August 23 (Jr. Show.) **Aug. 30,** St. Paul, MN Minnesota State Fair. Judge Dave Dickson.
Sept. 1, Detroit, MI Michigan State Fair Guernsey show. Dave Cochard, judge.
Sept. 27, Harrisburg, PA NGS- and NJS-Harrisburg, Jay Lancaster, judge.
Sept. 29, Memphis, TN Mid-South Fair. Curtis Hobson, judge. **Sept. 1,** (Jr. Show) (heifers) - Oct. 1 (cows), Robert Griggs, judge.
Oct. 4, Madison, WI NGS- and NJS-Madison, David Kjome, judge.
Oct. 13, Dallas, TX State Fair of Texas. Norman E. Nabholz, judge. **Oct. 15** (Jr. Show).
Nov. 4, Louisville, KY NJS-Louisville, Paul K. Stuart, judge.
Nov. 5, Louisville, KY Guernsey Gold Futurity.
Nov. 6, Louisville, KY NGS-Louisville, Richard Keene, judge.

Meetings

Dec. 2, Stroud, OK Oklahoma State Meeting, Steer Inn.

Deadlines

Sept. 1, Deadline for October 25 "Brood Cow" issue.
Sept. 1, Final entry payment ($25 per payment) for 1989 National Three-Year-Old Futurity due.
Sept. 1, National Youth Essay Contest entries due. Topic. "How Will Your Guernsey Background Aid In Achieving Your Goals?"
Sept. 20, Advertising deadline for the North Central Directory, an insert in the November issue. Includes breeders from Iowa, Minnesota, Nebraska, North Dakota and South Dakota.
Oct. 8, Last day advertisements accepted for November "Type" issue.

Renew your *Journal* subscription today before the October 1 rate increase.

Advertisers

Abiqua Acres **74**
AGA Records Department 17,22,23
Agri-Graphics Ltd. 72
Alchrist Farm 73
American Breeders Service 11,79
Arrow Head Guernseys 73
Askew Farms 72
Belmoral Farms **D25**
Beauty View Farm 74
Beaver Creek Farm 72
Bla-Arl Guernseys D11
Blue Mt. View Farm D25
Boesche, Jim and Carol 72
Buckeye Dairy Club D10
Butler Hill Guernseys 74
California GCC **59**
California State Sale & Show 59
Campbells Guernsey Farm 74
Carlton County GBA 73
Carr Creek Farms 75
Catoctin Guernseys 75
Century Genetics 61
Churcholm Guernseys 25
Cla Vale Guernseys D25
Corner Grove Farm 72
Cottontop Guernseys 74
Coulee Crest Farm 75
Crown Hill Farm 73
Da Bren Farm **D25**
Dales G Guernseys D25
Davis's Farm 74
Dolly Run Farm D17
Dutch Mill Farm 75
East Hill Guernsey Farm D25
Eber Acres Farm **D16**
Edgewater Meadows 73
Evergreen Farm 7
Fauver Hill Farm **56,57,58**
Fireside Farm D25
Five Star Farm 75
Flor Vick Farm 73
Flora Farm 75
Forest Lake Farm 75
Four Winds Farm 17
Gill Guernsey Farm **D19**
Glensfoot Farms Inc. 74
Glory Guernsey Acres 72
Gold Banner Farm D13
Goldenrose Guernsey Farm 73
Gosser Guernsey 73
Greenbriar Vet. Services Inc. D15
Green Ridge Farm 72
Guerndean Guernseys 75
Guernsey Breeders' Journal 16,71
Guernsey Foundation 62
Guernsey Marketing Service 78
Havana Heights **73**
Haysetts Farm 74
Hi-Field Farm D25
Hillcrest Farm 74
Idle Neer Farm **73**
Illinois GBA 72
Indiana GBA 61
Jamaro Farm **D18**
J. C. Penney Foremost Guernseys 74
Jensgolden Junction 75
Jimco Farm 75
Johnson, Diedra 61
Ju-Don's Guernsey Farm 74
Kentucky GBA **73**
Keystone Guernsey Farm D11
Kimm's Guernsey Farm 73
Kingstree Farm 75
Knife Lake Guernsey Farm 73
LaClaudke Family Farm **19**
Laesch's Registered Guernsey Farm 72
Laeschland Farm 75
Lake Central Guernsey Sires 25
Land of Living 3
Lavon Farms 75
Lebanon Valley Farm D27
Leemin Premium Dairy 76
Les Len Farm D7
Level Gold Farm 75
Lily Lane Farm 74
Lincrest Farm 66
Lindahl Guernseys 73
Lindenhof Guernseys D6
Liseter Farm D12
Lizdan Hill Guernseys 72
Locust Hill Farm D14
Lor Dan Guernseys 72
Maple Knoll Farm **D23**
Maple Leaf Farm 73
Marfred Farm 74
Markwell Farm 75
Marodore Farm D20
Mayflower Farm D14
Mercer-Northwest District GBA D8
Mer-Dons Farm D24
Merritt, Dick & Irene 76
Mid-Atlantic Guernsey Sires 17
Misty Meadow Farm D15
Mona Lou's Farm D20
Mt. Ararat 76
Muehling Meadows 72
Muffets Twin Acre Guernseys 72
Myown Guernseys 72
National Futurity **77**
Nedrow Farms 74
Nells Glow Guernseys 72
Neslekcim Farms 72
New York GCC 74
NOBA Inc. 2
North-Of-Dixie 74
Ohio GBA **D2**
Oklahoma GBA 74
Olympic View Farm 75
Our Homstead Farm D13
Paradise Acres **D25**
Pat Mar Ranch 72
Peb-L-Brook Farm 73
Penn-Del Farm D25
Pennsylvania All-American 26
Pennsylvania GBA D9
Pine Ridge Farm 73
Piney Lane Farm D17
Raemelton Farm Dairy **D3**
Renwind Farm D25
Richland Farm 72
Ripley Farms 74
Roes-Mor Farm 72
Rolling View Acres 73
Romella Farms D14
Rozelyn Farm 75
R-Way Guernseys D25
S C Sunny Day Farm **75**
Select Sires 80
Shadylawn Farm 20
Shady View Farm 74
Shamrock Farms Co. 76
Shenmont Farms 75
Sherma Farm D24
Sire Power D28
Sire Summary 64
Snider Homestead D21
Spring Walk Farm D26
Stone Mill Farm D25
Sun Dale Farm 73
Suneslope Farm 21
Sunnytop Dispersal 78
Tag Lane Farm **12, 13**
Three Ledges Farm 74
Trotacre Farm D18
Twin Brook Farm D5
Up The Creek Farm **73**
Valley Set Farm **25**
Valley Veue Farm 63
Vandale Farms Inc. 73
Veguita Guernseys 76
Viriorn Guernsey Farm 73
Wabank Registered Guernseys **D17**
Walnut Corner Farm 72
Walnut Lane Farm D25
Walnut Manor Farm 73
Walnut Ridge Farm D23
Waymar Guernseys 74
Welcome Stock Farm 74
Western Guernsey Sires 76
Wheatland Farm 76
Whispering Pines Farms D15
White Plains Dairy Farm D25
Williams and Assoc. 4
Willows Farm D21
Wilsonview Dairy Inc. 74
Win Crest Farm 75
Wisconsin GBA 15
Wispride Guernseys 75
Yellow Creek Farm **72**
Yost Guernseys D18
Zirkmead Guernsey Farm **75**

This advertisers' index is provided as an additional service. Publisher assumes no liability for errors or omissions.

It's Time!
The final payment for the 1989 Futurity is due September 1!

GUERNSEY GOLD FUTURITY

The Sunny Top Dispersal

Saturday, August 26, 1989 ✶ 10:30 A.M. (EST)
Greenville, Virginia

Owners: The James F. Heizer Family
Route 1, Box 539, Greenville, VA 24440
(703)886-0089

Approximately 90 Registered Guernseys Sell
15 Other Animals of Various Breeds Also Sell

SUNNY TOP TELESTAR SCARLET (EX-90)
3-05 365D 20,750M 4.2% 878F 3.3% 686P
MCD +4,500M +133F +98P. By Telestar. The next dam is VG-84. Scarlet's June 1987 Baker daughter will sell fresh and open. Also selling from the family is Scarlet's VG-88 Guerndean Dixie Adml Davis-ET daughter projected to 16,470M 620F ME and her August 1988 Able daughter.

TELESTAR LACE (VG-88)
1/89 CI: +420M +25F +$63 +17P +$71CY, CIT +0.4, CPI +135
3-10 321D 12,410M 4.7% 588F 3.7% 461P
MCD +1,370M +99F +56P. By Telestar. She sells bred and backed by an 80-point dam with 17,410M 784F. Her Elvis daughter sells fresh and due in January to NP King-ET. Another daughter by Choice Future sells bred to Skytop.

SUNNY TOP FLASH FARINA (VG-83)
1/89 CI: +559M +31F +$81 +$62CY, CIT +1.0, CPI +152
3-02 363D 16,670M 5.0% 839F 3.3% 546P
MCD +4,181M +229F +81P. By Attebroc Flash Dividend, she sells one-month fresh. Her Jeans Jay two-year-old daughter sells fresh and open. They are backed by a VG-88, Choice, Gold Star dam with 752F. The next dam is Excellent.

SUNNY TOP CHUCK CLEO (VG-80)
1/89 CI: +711M +25F +$81 +23P +$82CY, CPI +156
3-06 320D 14,010M 4.2% 594F 3.5% 496P
MCD +2,197M +66F +68P. By Cherie Chuck. She sells fresh in April and milking 72 pounds. Her Fayette heifer calf sells along with a Sunny Top Rambo daughter who will be fresh and open.

- ★ A Very-Good Shenmont Telestar Super-ET daughter with a second lactaton projection of 2-11 305D 14,237M 620F ME sells bred to Baker. She is backed by a VG-86 dam with 19,690M 841F.
- ★ Selling a Choice Future heifer due in December to Sherma Playboy Ritzis Rambo and backed by a VG-85 Victory dam.
- ★ A Gunar daughter, projected to 2-00 13,112M 527F ME, sells bred to Baker. She is backed by two Very-Good dams with up to 702F.
- ★ A Pender sells fresh and open from a Premier with 607F.
- ★ An OA scored Very-Good and projected over 18,000M at 3-01 sells bred.
- ★ Scored VG-85, with an MCD of +2,020M +117F, this Sunny Top King daughter sells due in November to Baker.
- ★ An 86-point OA, projected over 14,000M and bred to Rambo, sells along with her two daughters, a U of Minn Admission Standard bred to Playboy and a December Agni heifer.

An 84-point Patrician sells bred to Baker along with her Double Emory December heifer.

Selling a VG-84 Choice and four other family members including a two-year-old, two bred heifers and a December heifer calf.

A VG-81 Able, projected to 3-00 14,328M 674F ME sells bred to Land Of Living Jennys Honor-ET. Her Volcano daughter also sells bred to Honor.

An 87-point Telestar with 610F sells bred to Bay Meadow Wild Waylon-Twin. Her Baker daughter bred to NP King-ET and a Jetstar daughter also sell.

A Choice two-year-old, with an MCD of +3,597M +126F +71P sells bred to Prince Adrian-Twin.

Selling a total of 56 cows, six fresh two-year-olds, 14 bred heifers (seven due August to December) and 23 open heifers (seven due January to February).

Directions: From Greenville, go three-and-a-half miles west on Route 662.

Sale Headquarters: Quality Inn, I-81/64 Exit 54, Raphine, VA 24472, (703)377-2604. Refer to sale when making reservations.

Cattle will be available for viewing Friday evening at 6:30 p.m. Lunch will be available on sale day.

AGA Fieldman: Ed Wright, 10540 Gratiot Road, Saginaw, MI 48603, (517)781-2967.

Sale Managed By
Guernsey Marketing Service
Karla Stockli
7614 Slate Ridge Blvd., P.O. Box 666
Reynoldsburg, Ohio 43068-0666
Telephone (614)864-2409

Mail or telephone bids may be directed to any member of the sales staff.

A Preview Of Americana Consignments

SPRING WALK ETTAS GINGER-ET (VG-87)
1/89 CI: +1,504M +72F +$200 +39P +$184CY
3-01 182D 18,470M 5.0% 920F 3.0% 537P RIP
Proj. 305D 27,630M 1,356F ME
MCD +11,332M +538F +299P. Ginger's December 1988 Victory daughter sells. Her grandam, Spring Walk LH Etta (EX-91) has 173,970M 8,910F lifetime and is a Gold Star Dam. *Consigned by Spring Walk Farm, Big Prairie, OH.*

VALLEY VEUE KING SNOWBUNNY
1/89 CI: +811M +34F +$100 +21P +$92CY
2-07 305D 15,710M 4.7% 731F 3.4% 535P
MCD +3,433M +104F +84P. One of the finest King daughters in the country. She sells backed by a Very Good Telestar dam and a 91-point Quantity grandam. Consigned by *Staehely Bros., Oregon City, OR.*

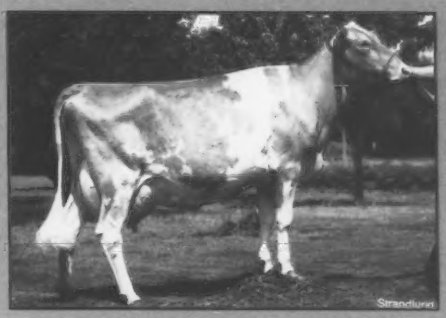

DADO PENDERS CORAL (VG-87)
1/89 CI: +1,211M +44F +$139 +36P +$135CY,
CIT +1.4, CPI +284
Number 36 on the high-CPI list
3-01 305D 19,450M 4.4% 862F 3.3% 637P
MCD +5,450M +153F +136P. By Pender. Selling a potential high-pedigree indexed first choice female by Buttermost. Full brothers to this calf are AI contracted. *Consigned by the Coral Syndicate, Dayton, OR.*

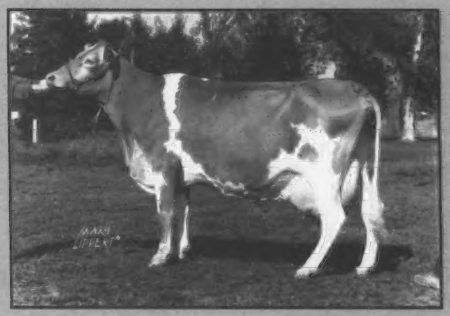

FAUNROWS STARS COMET (VG-87)
1/89 CI: +1,274M +52F +$155 +34P +$144CY,
CIT +1.0, CPI +303
Number 21 on the high-CPI list
2-09 365D 23,720M* 4.4% 1,033F 3.3% 788P*
MCD +11,231M +382F +287P. By King. Her Victory daughter sells with 1/89 GI: +1,288M +51F +$155 +34P +$142CY, CIT +1.4, CPI +307. Born January 2, 1989 she is one of the highest Genetic indexed calves in the industry. *Consigned by Thomas Griswold Sr., Ixonia, WI.*

SUNESLOPE R H BREEZE (EX-91)
1/89 CI: +643M +16F +$63 +9P +$41CY,
CIT +2.4, CPI +133
3-08 326D 17,110M 4.5% 762F 3.2% 552P
By Ron. Her daughter SUNESLOPE AD BRITA (VG-83) by Admiral Davis sells. She has a 2-01 record of 18,570M 668F 589P in 365 days and an MCD of +2,190M. Her 88-point grandam has a top record of 365D 20,420M 987F 694P at 7-09. *Consigned by Suneslope Farm, Ames, IA.*

Watch for your Americana Sale Flyer to be arriving in your mailbox in September.
For more information on the Americana consignments, catalogs and the week's activities call: 1-800-ABS-STUD

We invite you to be a part of the 1989 Americana, a quality-up the Classic Edition!

AMERICANA Classic Edition

Thursday, October 5, 1989 World Dairy Expo, Madison, WI

the PGA YOUR FUTURE DEPENDS ON IT!

Above: 7G200 Lone Palm Telestar Jubilee Dtr.
Wilsonview Jubilee Naomi (EX-92-GSD)
4-5 365d 26,020M 4.5% 1,181F 3.6% 928P

7G210 Clearbranch Jeans NP Flame-ET Dtr.
Wilsonview Flames Satin (EX-91)
3-5 305d 20,420M 5.6% 1,142F 3.7% 748P

PGA
PROGRAM FOR GENETIC ADVANCEMENT

"We enrolled in the PGA because our future depends on using the best genetics available. Without herds like ours to help sample young sires, it would take much longer to prove genetically superior bulls.

Two of our newest excellent cows (listed above) are daughters of young sires that didn't make the proven lineup. Yet, these cows are not only good looking but both rank in the top 300 high CPI list."

Ernest, Bill & Don Josi
Wilsonview Dairy Inc.
Tillamook, OR

THE GENETIC PACESETTER

SELECT SIRES INC.

A family of 12 farmer-owned and controlled cooperatives

Select Sires, Inc. *11740 U.S. 42/Plain City, OH 43064-9441/(614) 873-4683*

WE USE NAVE TANKS FOR SAFE STORAGE.